IF IT IS RESULTS YOU WANT, ADVERTISE IN THE JOURNAL AND YOU WILL NOT BE TRYING AN EXPERIMENT

VOL. LXIV. RENO, NEVADA, SATURDAY MORNING MAY 27, 1905 No. 49

ROOT AND HART TO BATTLE FOR CHAMPIONSHIP

PRINCIPALS WILL ARRIVE HERE NEXT WEEK

Greatest Fistic Event in Recent Years Is to Be Pulled Off in This City in July

JACK ROOT and Marvin Hart, two of the fastest men in the heavyweight class, and aspirants for the heavyweight championship, will meet in this city some time next week and sign articles for a finish fight to take place in Reno July 2d.

Already the fight is attracting the attention of the outside sporting world. It is fully expected that the attendance will tax the seating capacity of the amphitheatre, which is to be built especially for the fight. The sporting authorities of the country are taking a lively interest in the fight because of the fact that Jeffries has stated that he believes Hart is the logical champion and has offered to surrender the title to the winner of the Reno fight.

In recent years the annals of the prize ring record very few finish fights. The contests both in the heavy and lightweight classes have for the most part been limited round contests because of the statutory prohibition of finish fights in nearly all the states.

Al Livingston and Dan Egan, who are promoting the fight, left yesterday for Carson, but before leaving, after receiving satisfactory responses from both Hart's and Root's managers, wired transportation to Root in Chicago and a ticket to Hart at his home in Louisville, Kentucky.

As soon as they arrive here articles of agreement will be presented to the fighters and all the terms of the contest agreed upon. The men will probably enter the ring at about 168 pounds and will split up the money at about 75 and 25 per cent of the gate receipts after the club promoters have taken their share of the money.

Ring followers the country over agree that the Root-Hart fight will make one of the best championship contests of recent years. They are evenly matched in weight, both are clever scienced men. Hart lost to Jack Root in a six-round contest in Chicago three years ago this fall, when both were in the early days of their ring careers.

Hart has a particularly clean record. Out of twenty-eight fights he has lost but two, one to George Gardiner, who stayed twenty rounds with Fitzsimmons, and the other to Root, who will be his opponent here only July 2d. In four of his fights no decision was given and out of his score or more of victories sixteen of them were knockouts.

Root is 30 years of age and when he started in the fighting business he was a 158-pound man. Since that, however, he has gained considerable in brawn and he will fight nearer 168 than 158 pounds He has an advantage in ring experience over Hart, having fought his first fight in 1897, while Hart made his initial bow to the public as a pugilist in 1900.

Root lost to Gardiner twice and to Tommy Ryan once. During his early ring career when he was fighting around 158 pounds, he disposed of all his men in decidedly short order

In addition to the fight for the heavy weight championship the promotors are working on a plan to pull off a big lightweight contest. Britt and Nelson have been suggested, but it is doubtful if James Edward could be induced to come to this high altitude or that he would fight outside of California

It is rumored that he will refuse to fight Nelson, in which event it would leave the little Dane without an engagement. It is believed that a contest might be brought off here with any pair of a half dozen little men, who would put up a fight that would be a hummer. Britt, Nelson, Hanlon, Corbett, Abe Attel, O'Keefe, Mellody, Willie Fitzgerald or Buddy Ryan, any of them, would be a great card and the promotors are figuring on matching a couple of the little ones for a finish fight, something that has not been seen in the lightweight class for years.

Jack Root will train at Carson and Hart will do his work in this city. Jeffries will probably either be the official time keeper or the referee and at the conclusion of the battle will award the belt to the winner of the contest.

MARVIN HART'S RECORD

Date.	Name.	Dec.	R.
1900—			
Jan. 17	W. Schiller	K	4
Feb. 12	W. Schiller	K	6
April 2	C. Meisner	K	1
May 10	Tom Williams	K	2
June 12	Louis Seifker	K	8
June 26	Harry Rogers	K	14
Aug. 13	Kid Hubert	WF	7
Oct. 12	Kid Hubert	K	7
Dec. 12	Peter Trainor	K	17
1901—			
Jan. 14	Al Weinig	K	11
Feb. 25	James Ryan	K	8
Mar. 29	Tommy West	K	16
May 24	Dan Creedon	K	6
Nov. 1	Jack Beauscholte	K	10
Dec. 17	Billy Hanrahan	Kby	1
1902—			
Jan. 20	Billy Stift	K	3
April 7	Dick O'Brien	K	3
May 3	Kid Carter	K	9
Aug. 18	Billy Stift	W	6
Oct. 16	Kid Carter	No D	6
Nov. 10	Jack Root	L	6
Nov. 19	Jack O'Brien	No D	6
1903—			
April 2	Jack Bonner	WF	4
May 5	Jack O'Brien	No D	6
May 13	Geo. Gardiner	L	12
Nov. 16	Joe Choynski	No D	6
Dec. 1	Kid Carter	W	15
April 15	Jack Johnson	W	20

JACK ROOT'S RECORD

Date.	Name.	Dec.	R.
1899—			
	Dick Moore	K	2
	Alex Greggans	K	7
	Billy Stift	K	6
	Tom Casey	K	1
	Frank Craig	K	6
	Jack Gorman	K	2
	Fred Grant	K	5
	Harry Peppers	K	6
1900—			
Jan. 9	Tommy West	W	6
Feb. 5	Jack Hammond	K	2
Feb. 20	Ed Dentass	K	4
July 10	Dick O'Brien	W	6
July 24	Tommy Ryan	D	6
Oct. 4	Dan Creedon	K	1
Oct. 16	Dick O'Brien	K	1
Nov. 16	Joe Ashley	K	2
1901—			
Jan. 18	George Byers	K	9
June 28	Kid Carter	WF	15
Oct. 30	Aus. Jim Ryan	K	2
1902—			
Jan. 31	Geo. Gardiner	WF	7
April 26	Billy Stift	K	2
Aug. 18	Geo. Gardiner	Kby	17
Oct. 27	Kid Carter	W	6
Nov. 10	Marvin Hart	W	6
1903—			
April 22	Kid McCoy	W.	10
July 4	Geo. Gardiner	L	12
Nov. 26	Jim Flynn	W	8

K—Won by knockout. W—Won decision. WF—Won on foul. D—Draw. No D—No decision. L—Lost decision. Kby—Knocked out by.

What....
Makes a Table

Look brighter and more inviting than a sprinkling of Crystal Glassware? We handle a full line of Hawkes.

Golden Jewelry Co.
Cor. Second and Virginia Sts.

POSSE IN PURSUIT

REDDING, Cal., May 26—A hundred men are dragging the Trinity river for the body of Francis Heurtevant, while a sheriff's posse is scouring the country for miles on either side of the river in search of his assassin. The posse went on the trail early this afternoon but it was not picked up until two miles below the crossing, the murderer evidently having used a boat. Hair, blood and brains were found near a cage where Heurtevant was shot, which denotes that the assassin's bullet struck him in the head. Heurtevant intended taking gold from a cleanup at Weaverville, but at the last minute postponed the transfer and took the empty bucket instead. His assassin secured no money.

HOSTILE FLEETS RUMORED TO HAVE FOUGHT

Japanese Dispatch Tells of a Supposition That Togo Has Engaged the Enemy in the Korean Strait

TOKIO, May 27 (noon)—It is rumored here that the Japanese and Russian fleets under Togo and Rojestvensky have engaged in the Koren straits.

ST. PETERSBURG, May 27—News of a successful cavalry raid by Lieutenant General Mistchenko comes in the following dispatch from Lieutenant General Linevitch to the Emperor, dated May 25th:

"A cavalry detachment commanded by General Mistchenko, composed of a portion of the South Caucasian brigade and the Trans-Baikal Cossacks, while engaged May 17th in repulsing the enemy to the southward, approached Sinlcuntouchan. On May 18 a squadron of the vanguard succeeded in reaching Fakoman road, where they burned a stores depot and destroyed the telegraph station. Large bands of Chinese bandits were encountered by a detachment and were partly annihilated and partly dispersed. On the 18th the main body arrived at Fakoman-Shifudzy road and found the heights south of Fakoman occupied by a large Japanese force, consisting of guards and infantry, with machine guns.

"The Russians seized the road and right bank of the Laio river and dispersed near Shifudy a transport train four miles long, loaded with tinned food, fruit, etc., destroyed telegraph line; 100 horses, five officers and 234 men captured as prisoners."

Dropped Dead

MARYSVILLE, Cal., May 26—Mrs. Margaret Harney, one of the pioneers here, dropped dead today of heart disease. She was the mother of a former mayor.

TROOPS IN CONTROL

WARSAW, May 27—Martial law has been proclaimed. After nearly forty-eight hours of mob law the authorities have interfered. Patrols of infantry and Cossacks are speedily dispersing the rioters who were engaged in the demolition of disorderly houses. In two instances the troops fired on the crowd, wounding three persons. Fifty arrests were made before order was restored and nineteen persons were injured. Three died in the hospitals from injuries sustained during Wednesday night's rioting. Six thousand troops came to Warsaw today from the summer encampments. Great excitement prevails, but the troops now have the situation well in hand.

RIOTS BREAK OUT ANEW IN CHICAGO

CHICAGO, May 26—Rioting broke out afresh today, although nobody was seriously hurt. A serious fight occurred adjoining the station of the Pennsylvania railroad. Although a wagon of an express company was protected by a police, a deputy sheriff and a placard declaring that all people were enjoined from interfering with the wagon by the federal court, the crowd seized the wagon by the wheels, attempting to overturn it. A riot call brought the officers, who arrested forty men.

While riding on a wagon past Twenty-second street and Ashland avenue, where a crowd of men and boys hurled stones at every passing lumber wagon, Officer Bagenski drew his revolver and fired six shots.

Tonight general rioting is prevalent throughout the lumber district. Returning lumber wagons are attacked at every opportunity.

No movement looking toward a settlement of the strike was made today.

Mayor Dunne, for the first time since the commencement of the strike, declared that he knew of no contemplated plans for peace. The Mayor talked as though he had abandoned all hopes of a settlement.

WASHOE COMPANY WILL NOT CUT RATES

Electric War Reduced to a One-Sided Compat, According to President Humphreys

The Washoe Power and Development Company will not meet the cut by the Reno Power, Light and Water Company. This was the verdict rendered yesterday morning by President Humphrey, who, immediately upon his return from San Francisco, held a hurried conference with the other officials of the company.

Mr. Humphrey said to a Journal representative:

"The action by the other company did not come as a surprise. We were expecting something of the kind. We shall continue along the same line we started on, not giving one rate today and another tomorrow. We shall hold to the rate we have established, tomorrow, next month and next year.

"We have held no official meeting and none is planned, for we do not need to have any to consider this 'rate war.'

"There has been no conference between the two companies. I did not go to San Francisco on any matter connected with this nor any other matter of the company's business.

"Everything is serene and quiet tonight and we look for no new developments, at least not immediately. We have started in business to stay and we shall go right along on the basis outlined at the beginning.

"We are taking orders for delivery about the first of the month. By two or three days thereafter, at the latest, we hope to be able to supply our customers.

Burglar Drugs Victims

SAN BERNARDINO, May 26—A burglar entered the home of Lewis Steele, general manager of the California Citrus Union for the Highland district, and drugged Steele and his wife. He left the jewelry and silverware, but took a few dollars he found.

Mining Case Is Appealed

Special to The Journal]

CARSON, May 26—An appeal was taken today in the North Star Mining Company case, which was recently decided in favor of the company. Bonds for the appeal were filed today in the United States district court.

Tacoma Draws Goose Egg

SAN FRANCISCO, May 26—Following are the results of today's baseball games:

At Los Angeles—Tacoma 0, Los Angeles 6.

At Portland—Oakland 2, Portland 4.

Crushed Beneath Wheels

HANFORD, May 26—Claude Seamonds of Exeter fell off a train today and was killed by a passenger car.

Water Scarce, Hay Plentiful

Special to The Journal]

LOVELOCK, May 26—The crop outlook in this section of Humboldt county this season is not bright. It has been cloudy and cold here the greater portion of the week. The range is not in first class condition, while there is practically no water for irrigation purposes. Thousands of tons of hay, the remnant of last year's crop, are now stacked in the fields.

Jap Dragged to Death

BAKERSFIELD, May 26—Tarro Nakamaro, a sixteen-year-old Japanese boy, was dragged to death here today after being thrown from a horse he was riding.

San Francisco Stocks

SAN FRANCISCO, May 25—Ophir is quoted today at 6 7-8.

CUT FLOWERS

Special Decoration Day Prices

Calla Lillies, Carnations, Sweet Peas, Candy Tuft, Marguerites and Roses. Greens arefurnishwith above Free of Charge.

We also make a specialty of boxes of assorted flowers for Decoration Day. These boxes are splendidly assorted and contain many varieties of flowers. Price $1.00 up.

The Cann Drug Co.
LEADING DRUGGISTS

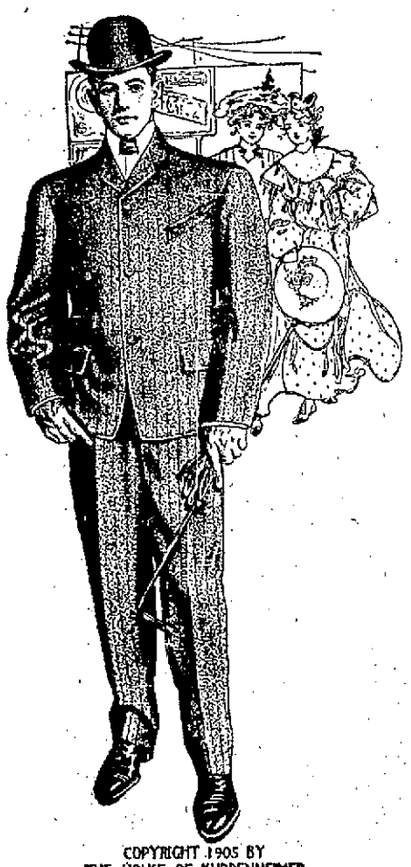

COPYRIGHT 1905 BY THE HOUSE OF KUPPENHEIMER

Shed Your Heavy Clothes for Cool, Stylish Summer Suits

What's the use of being uncomfortable in heavy clothing on these warm days when it is so easy to obtain a cool, fashionable summer suit at a very reasonable price. Our garments fulfill every condition, you could pay more and get less. Every new wrinkle of fashion, every new kink in cut and tailoring is represented. All the latest effect in fabrics and pattern are included. In style, fit and fine workmanship you get all that the best custom tailor can give; you get fabrics that are equal if not superior to theirs, and our prices are a third less.

MEN'S FINE THREE PIECE SUITS

Men's Summer weight three piece suits in the latest styles, made of good qualities of serges, worsteds and tweeds. Price $10, $12.50 and $15.00.

Men's fine summer weight single or double breasted sack suits, made of fine tweeds, cheviots, plain and fancy worsteds and serges in plaids, checks and stripes. Price $17.50 and $20.00.

Men's extra fine three piece suits, single or double breasted, in the very finest qualities of fabrics in superb patterns. Price $22.50 to $27.50.

MEN'S TWO PIECE OUTING SUITS

These suits are always popular for summer wear, being cool and comfortable and dressy, as well. We have a very complete line of them this season. Price and quality considered you can't secure better. They are single and double breasted, made of the finest qualities of serges, crashs, flannels worsteds and homespuns, in light and dark mixtures. Price $8.00 to $22.50.

CARSON Gray, Reid, Wright, Co. RENO

This Store Remains Open Till 9:30 Next Monday Night, But Will Remain Closed All Day Memorial Day

Men's Summer Furnishings

Men's summer negligee shirts in light patterns, made of fine quality of madras cloth, plain or mercerized. Price $1.50, $2.00

Men's fine pongee and India silk negligee shirts. Very popular during the hot summer months. Price ..... $2.50 to $4.00

Men's Pickwick Golf Shirts made of French Percale, with plain or plaited fronts. Regular 75c and $1.00. Special 50c and 75c

Men's fine Cluett and Monarch golf shirts, made of fine madras cloth and French Chambray, with attached or detached cuffs Price ..... $1.25, $1.50 and $2

Men's Elastic ribbed underwear, in brown, black and blue. Price per garment 50c

Men's silk mercerized plain or striped close fitting underwear, in white, blue, pink, or gray and blue with pink stripes. Price per garment $1.25

Men's glove fitting, derby ribbed, elastic underwear in gray, shrimp pink and blue. Price per garment, ... $1.50

Men's extra fine linen mesh and mercerized lace mesh underwear in natural linen color and delicate shades of pink and blue. Price, per garment, $4, and $3.50

FOR THE WORKING MAN

We carry a complete line of men's working clothes made by Sweet, Orr & Co. The materials are made with one end in view, durability, and the garments made to fit and be comfortable with the pockets in the right place to be handy. Stayed and sewed so that they won't rip.

Men's good wearing working shirts in both light and dark colors in many patterns, all sizes. A very good value at 50c and 75c

Sweet, Orr's Overalls

The best made in a number of different fabrics, worthy of special mention is an unshrinkable denim. Overalls 90c
Coats and jackets 90c

Men's Buckskin gloves, Indian made, hand sewed. Price .. $1.50

Men's Goatskin gloves. A very soft and durable work gloves, guaranteed not to be effected by water. An exceptionally good value at 50c

NEWSPAPERARCHIVE® NEWSPAPERARCHIVE®

NEVADA STATE JOURNAL

RENO, NEVADA

Published every Morning, Monday Excepted.

E. L. BINGHAM, ... Manager
OFFICE: THE JOURNAL BLOCK, SECOND STREET
TELEPHONE .... GRE .I 511

TERMS

One year, by mail, ...	$6 00
Six months, by mail, ...	3 00
Three months, by mail, ...	1 50
Per Week (by Carrier)	15

AGENTS:

Harry Davis .... Commercial Row
Rosenthal & Armanko .... Virginia Street
H. A. Lemmon .... Carson City, Nev.
W. H. O'Neil Co .... Tonopah Nev.

TO SUBSCRIBERS—Parties who do not receive their papers r have any cause of complaint will oblige by notifying this office.

$10 REWARD—Will be paid for information that will lead to the arrest and conviction of parties stealing copies of THE JOURNAL from the premises of subscribers

Entered in the Postoffice at Reno, Nev., as 2d class matter.

TYPOGRAPHICAL UNION LABEL RENO, NEV.

WHOLESALE murder seems to be getting to be as much of a fad in California as moonshining is in Kentucky

A SOUTH CAROLINA sheriff thinks he has Dunham, but we are more inclined to thing that the suspect has done him

THE Reno carnival will be the biggest thing in the way of a celebration ever seen in the State of Nevada And every Renoian should take a hand

THE press dispatches announce that Cuba will fight insects Cuba has a more sensible view of warfare than any other nation on the globe

WAGES in the Philippines have doubled since the American occupation They had to in order to pay for the American booze that went in with the occupiers

SECRETARY SHAW says he is not worried over the $35,000,000 deficit in the national treasury No one expects him to worry, the election is several months past

IT'S a good thing that men cannot take their possessions with them when they die Just imagine what would become of Standard Oil in the place to which John D Rockefeller is going

THE reason why the lives of some men are failures is that they did not get the right start Now if George D Collins for instance had begun life in Constantinople or Salt Lake City———

"WHAT's the use of working when you can get an office?" inquires Everybody's And Ed Smith performing a hammer-solo on the rock pile at Folsom would like to know if holding office doesn't mean work anyway

TWO Illinois sisters refused a legacy of $75 000 on the ground that it would be a nuisance to them That is carrying the simple life' idea to an extreme that most people would regard as being nothing short of dangerous

ON Pikes Peak this summer will flame a searchlight of 60 000 candlepower and around it will burn hundreds of incandescent lamps A good mission for it would be the search for an honest man in the Republican party of Colorado

THE world's output of gold for this year is predicted to be $400 000 000 and the world's stock of gold at the end of this year will be about $6 000 000,000 Next in order will be the demonetization of gold and the establishment of a paper standard

JOSEPH J JORDAN the go-between in the Sacramento bribery case will make Tonopah his future home Mr Jordan will doubtless feel easier and more at home in a community where the medium of exchange is hard gold instead of paper money with marks on it

AS a faint acknowledgement of their appreciation of the Dingley bill the German government is about to impose a tariff on American flour and wheat But the luxury of voting the Republican ticket should more than compensate the farmer's for the losses they are bound to sustain through the Dingley tariff

A TWO-CAR train is now used by professors from the University of Illinois from which to deliver lectures and distribute seeds to the farmers of the middle west It is called 'the college on wheels Many another educational institution might be similarly termed from the wheelshops running in their faculties bonnet-basements

AND now we are to have manufactured eggs, made out of caseine which is made out of milk Will they altogether supersede the natural product of the hen and must critics of a practical turn of mind prepare to express their disapproval of bad acting solely through the medium of defunct cats? Must we take the stage 'ham" without an accompaniment of eggs? The very idea is appalling

THE WAR IN LIGHTING RATES

THE war in rates that has been declared between the rival lighting companies can hardly fail to be disastrous in the end No one will contend that the cut represents an overcharge which has been mulcted from the people by the old company for all those years, and it follows that as long as the announced rates continue in effect the company must furnish power at a loss Any temporary advantage that the consumer may secure must be bad in the end It is a well confirmed axiom that 'money does not fight money" for any great length of time. This ruthless slaughter of legitimate returns for invested capital can only result either in the absorption of one company by the other and a quick return to the old or higher rates or else in an unfortunate and useless loss to one or the other

Sometimes we hear it glibly said that the people are anxious to get "something for nothing" This is only true in a measure In the broad domain of business, it is expected that every business enterprise shall receive encouragement by a proper return on the investment, otherwise capital would be more timid that it is in opening up new industries and creating new industrial conditions

We believe every patriotic citizen of Reno hailed the advent of the new company into the field of Reno investment as an evidence of the confidence the backers of the enterprise had in the future permanency of our city. This commendation did not necessarily imply that the rates charged by the old company were extortionate, but simply that it would open new fields for the consumption of the mighty volume of power which is daily going to waste in the turbulent rush of the Truckee from its source in the mountains to its final utilization in quenching the thirst of the arid plains of Churchill county

'Competition is the life of trade," but there can be a competition that is useless and ruinous, and such we believe the present war of capital to be If the gentlemen in control of the rival companies could get together and agree upon a fair rate for their product, relying upon an increased public consumption for their profits, Reno would be the gainer by the presence of both in the field Fair competition is stimulating in its effect It ensures better service and an extension of business to the fostering of new industries which are now only dreamed of as possibilities

The commercial value of the vast water power now going to waste in the Truckee has been the theme of many writers who have pointed out the natural advantages of this city as a manufacturing center. Cheap and abundant power is of incalculable benefit to any community and it should be the desire of evry citizen of Reno to encourage by every means in his power the utilization of every natural advantage with which Reno is endowed by reason of its location

Washoe
Wood and Coal Yard
A. E. KAYE & G. W. DULL, Proprietors
All kinds of Wood and Coal at Wholesale and Retail
Cor. 6th and Peavine Phone Main 54

Groceries, Fruits, Vegetables, Wines, Liquors
The Best Goods the Market Affords in Stock Give Us a Trial Order
THE RAILROAD LODGING HOUSE
Newly Furnished Throughout. Opposite the Passenger Depot
A. T. DORMIO, Proprietor Reno, Nevada

Western Ore Purchasing Co.
Samplers and Purchasers of Gold, Silver, Copper, Lead Ores and Slimes
THE HIGHEST CASH PRICE PAID
Chas. Snyder, Mgr., Reno, Nev.

I Will Sell Gloves....
At a lower price than any other house in Reno I have a stock by far the largest in the state, and if you are in need of gloves be sure to come and see me
FREE EMPLOYMENT OFFICE
Virginia St. ...A. NELSON

PERKINS, OLIVER & GULLING
226-228 SIERRA STREET
The most complete and modern establishment of its kind on the Pacific Coast. Phone Main 281 Residence Phone Main 283
NEAR THE MASONIC HALL

A. LANE & CO.
ALL KINDS OF WOOD AND COAL
FINE OAK WOOD OUR SPECIALTY
Yard 207 Stevenson St Phone Red 215

RENO DAIRY : : JOHN CHISM
Successor to Silver State and Robbins' Dairies
Prepared to furnish fresh Milk, Cream and Butter to any part of the City. Ring us up on Phone Red 85.

OVERLAND STABLES
Livery, Boarding, Hacks, Funeral Turnouts and Busses
Wood and Coal office in connection Free city delivery
SHORT BROS.
Phone Green 471--Center Street Reno Nevada

GOOD GROCERIES Telephone Brown 423
Fruits, Vegetables, Eggs and Butter at the Lowest Prices. Free delivery
COFFIN & LARCOMBE Sierra St., Reno Nevada

Furniture and Carpets
Reno, Saturday, 27 May, 1905

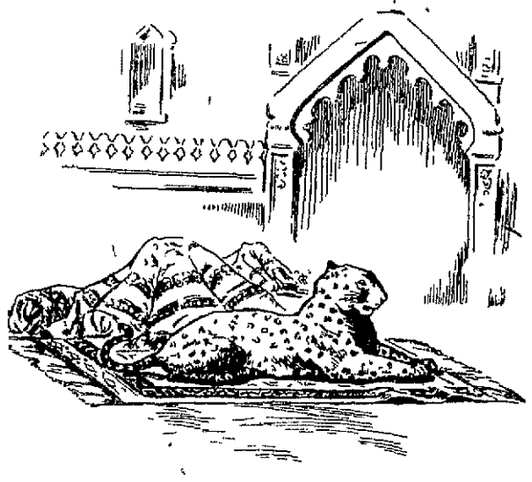

Wilton Rugs==9x12 ft.
For Your Parlor

Color the floor, around the edge, in some appropriate tint, and with the handsome Wilton rug laid, you will be proud of your parlor There are a number of patterns in Wilton's here but these at $36 50 are unusually fine One in particular—a beautiful rich Persian pattern with soft high pile and very close weave. The colors are soft and pleasing. Of course it has border design We will place it on your floor for $36 50

YOUR CREDIT IS GOOD

John Breuner Co
119-121 Virginia Street, bet. First and Second, Reno

A few of our Specialties
Largest Stock in the State
Standard Portland Cement, Nephi Plaster, Santa Cruz Lime, Keystone Blacksmith Coal, Black Leaf Sheep Dip, Nevada Sulphur.
We handle in carloads and can give the trade the very best prices obtainable.
FLANIGAN WAREHOUSE COMPANY
PHONE MAIN 253 - RENO NEVADA

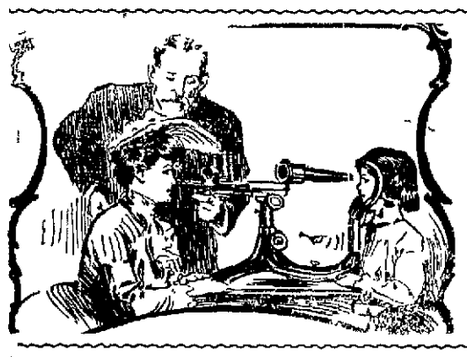

Your eyes tested and no questions asked This method more especially adapted to growing children
A. W. LORD
OPTICIAN
WITH R. HERZ & BRO JEWELERS

THE CRYSTAL
H. J. THYES
Ice Cold Punches of all kinds a specialty Milk Punches, Etc. Best in the City. Hot Lunch Daily from 11 a m to 2 p m. Reading and Card Rooms
A GENTLEMEN'S RESORT
8 WEST SECOND STREET....
RENO NEVADA

John Wieland's Extra Pale Lager Beer
Strictly Union Labor Made
Anheuser-Busch St Louis Bottled Beer. Fredericksburg, San Jose Agent for State of Nevada for Shasta Mineral Water.
O. G. BENSCHUETZ, Wholesale Dealer, Reno, Nevada.
TELEPHONE, MAIN 551

The Pyramid Saloon....
Carries a Well Selected Stock of Wines, Liquors, Cigars.
Cool and Sharp Steam and Lager Beer Always on Draught.
A Home for the Workingman
O. E. BILBEE, Proprietor
Corner of Lake Street and Commercial Row, Op. Depot.

THE NEW OVERLAND HOTEL
CHARLES J. SADLEIR, Proprietor
This hotel is steam heated and electric lighted throughout. The most complete dining room and grill in the city. Meals served American and European. The finest bar in the State in connection
Corner Commercial Row and Center Sts.

Amusements
Grand Theatre
Week of May 22, 1905
THE MILLARD BROS
Novelty Entertainers
CARDOWNIE SISTERS
International Dancers
JAMES T. DERVIN
The Popular Ventriloquist and Mimic
THE EDWARDS DUO
Sensational Aeriel Artists
RICHARD LESTER
Illustrated Songs
MOVING PICTURES
"The Adventures of Buster Brown and His Dog Tige
Coupons on Sunday Evening Two Prizes.
Great Attractions for the Coming Week
Matinees—Saturday and Sunday doors open at 2 30 performance at 3 00
Evening— oors at 7 30 performance at 8 00.
ADMISSION 10 & 20c

To the Unfortunate.

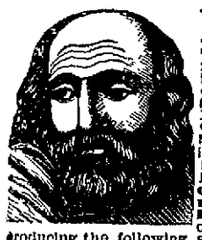

Dr. Gibbon
This old reliable and the most successful Specialist in San Francisco, still continues to cure all Sexual and Seminal Diseases, such as Gonorrhea, Gleet Stricture, Syphilis in all its forms, Skin Diseases, Nervous Debility, Impotency Seminal Weakness and Loss of Manhood, the consequence of self abuse and excesses producing the following symptoms; sallow countenance, dark spots under the eyes, pain in the head, ringing in the ears, loss of confidence, diffidence in approaching strangers, palpitation of the heart, weakness of the limbs and back, loss of memory, pimples on the face coughs, consumption etc Dr. Gibbon has practiced in San Francisco 40 years and those troubled should not fail to consult him and receive the benefit of his great skill and experience The doctor cures when others fail. Try him. Cures guaranteed. Persons cured at home Charges reasonable. Call or write Dr. J. F. Gibbon 660 Kearny St San Francisco Cal

Cornice and Skylights
Furnished Promptly From our own works
Ridge and Hip Moulding Sheet Metal, Zinc and Copper Ornaments.
PLUMBING
HEATING
VENTILATING
Hotel and Restaurant Work
Nevada Plumbing & Sheet Metal Works
Successor to Frank C. Savage
Phone Green 95
318 NORTH VIRGINIA STREET

It's Bad Luck To Refuse Money
But we don't want your money without giving you its full equivalent in Pure High Grade Groceries, Provisions, Fuits, Vegetables, Etc. Only the Best the Market Affords.
Milo C. McMillan
GROCERIES
Commercial Row and Sierra St. Phone Green 214

THE PLACE TO GO
When in need of soft, pure beverages call on or phone
PIONEER SODA WORKS
We guarantee our goods are made with pure cane sugar, high grade extracts and spring water.
SMITH & BRIAN,
P O box 262. Phone Main 538, Reno, Nevada

BEST IN RENO
Window and House Cleaning. Sam Polano Co. Phone Main 724.
Residence, 309 Church Lane Office, 116 Virginia Street

NEWSPAPER ARCHIVE® NEWSPAPER ARCHIVE®

Sheepskins from University of Nevada Never Fail to Command Recognition

The school of mechanical engineering graduates only two students this year, but these men had the satisfaction of choosing their position from several lines and could have remained on the coast or gone east.

W. J. O'Neill has accepted a place with the large firm of Fairbanks-Morse Company, Beloit, Wisconsin. This company takes twelve graduates from technical schools each year and educates them to fill positions as salesmen, engineers, superintendents and experts, according to their ability. This apprenticeship is to last nine months. The work is superintended by Professor Bruegel, formerly professor of mechanical engineering at the Drexel institute at Philadelphia and the apprentice receives a salary from the day he starts.

A. H. Steckle had a choice of several positions in the east in a capacity similar to the above, but decided to remain on the coast and will enter the heating department of the California Engineering and Construction Company of San Francisco. He will begin his work with them about June 10th.

The fact alone that these young men can secure pleasant positions on an equal basis with the graduates of the large eastern technical colleges indicates the standing the university has attained in this line of work, but further evidence is found in the fact that several eastern schools have requested and received blue prints of instruction sheets from this department for their own use.

One of the strongest of the smaller eastern colleges has very recently made overtures to secure the services of Professor Blessing. It is his intention, however, to remain in Nevada, although for the coming year he will be away from the university on leave. This time will be principally spent in the east in practical engineering work, along the lines of gas engines, air compressors, centrifugal pumps, water wheels and power development. During his absence Professor Scrughan will have charge, assisted by H. L. Prather, who comes highly recommended. An effort was made to fill this position with one of the mechanical engineering graduates of Nevada, but all were so located as not to desire a change.

Roll of Honor.

Following is the roll of honor for the Anderson district for the month of May: Bertha Peterson, Frances Haynes, Golden McInnis, Lena Longfield, Lon Longfield, Ferdinand Bisagno, Echo Drake, Myrtle Drake, Nelta Drake

EDNA BEAN, Teacher.

NECK AND NECK ARE THE TWO LEADERS

Miss Frandsen retains the leadership in the Palace voting contest, but her nearest competitor, Miss Hurd, is a mighty close second. All purchasers at the Palace are requested to ask for coupons and vote them in order that the contest may terminate in a spirited manner. There is every indication that as the voting draws to a close the contest will become intensely interesting. Following is the standing of the teachers voted for:

Miss Frandsen	11,475
Miss Hurd	10,215
Miss Doten	4,651
Miss Nichols	4,592
Miss Rhoades	2,431
Miss Thompson	1,644
Miss Northrop	1,828
Miss Parker Beck	1,213
Miss Parker	1,386
Sister Antone	1,004
Miss Ede	733
Mrs. Logan	718
Miss Webster	641
Miss Shirley	1,039
Mrs. Layton	382
Miss Wheeler	160

Notice

Taxes become delinquent on June 5, 1905.

D. B. BOYD,
County Treasurer.
m24td

NEVADA BOY WILL GO TO DARKEST AFRICA

"Dick" Taylor, a graduate of the school of mines of the University of Nevada, is down from Silver City on his way to Olinghouse to inspect some mining properties. He will then go to Tonopah on a business trip, after which he expects to leave for Rhodesia, Africa, where a splendid position awaits him with a large mining company.

In south and central Africa there is already a large delegation of University of Nevada boys and "Dick" will find himself not a stranger in a strange land. He is well qualified for his new position, having been engaged in mining and mill work since graduation.

Flowers for Decoration Day

Get your orders in early for Decoration day. Express charges free on all designs. Boxes of assorted flowers, 50 cents and up. Reno Floral Parlors, 18 West Second street. m18td

Guide for Visitors to Olinghouse and New Camps in the Vicinity

H. H. Hibbard has prepared the following guide to Olinghouse, giving a statement of distances for the direction of those who may be interested in the section, and those who may be contemplating going there:

Reno to Olinghouse, twenty-eight miles, by wagon road, or by rail to Wadsworth.

Wadsworth to Olinghouse, westerly, nine miles; stage fare 75 cents. In Olinghouse Canyon are the Springfield-Nevada, Forlorn Hope, Hutchison, Jumper and Olinghouse mines and a great number of others partially developed.

Olinghouse to Buck Ingalls' mine in Frank Free's canyon, northeast three miles; wagon road. There are several other mining claims near Ingalls'.

TIGER CANYON

Ingalls' mine to Tiger Canyon, one mile, northeast, by trail. There are a lot of good undeveloped claims in this canyon.

WHITE HORSE CANYON

Tiger Canyon to White Horse Canyon by trail one mile, northeast, or by wagon road from Wadsworth northwest nine miles. Here is the celebrated Emma L. mine and several other claims and mines.

FORT DEFIANCE

White Horse to Fort Defiance Canyon by trail one mile northeast. This was the point of the great Indian fight and massacre in 1860.

JONES CANYON

Fort Defiance Canyon to Jones Canyon northeast one mile. Here the wagon road turns off northeast to go to Secret Canyon, where the Pritchett and Dahl new claims are; distance two miles

STUDHORSE CANYON

The Oro mine of Golding and Patton is in Studhorse Canyon, between Jones Canyon and Pritchett and Dahl's claims.

Secret Canyon to Broadmouth Canyon is one mile by trail. There are reports of good claims lately found in Broadmouth by Olinghouse and others but it is mostly unprospected. The outlet of Broadmouth Canyon is fourteen miles by wagon road from Wadsworth.

The Indian school is eighteen miles north from Wadsworth.

Pyramid Lake is twenty-two miles north from Wadsworth and is thirty miles long.

From Olinghouse Canyon to Broadmouth the whole country for at least fifteen miles is highly mineralized and prospectors are coming in fast.

EIGHTY-FIFTH CONCERT AT BIG STORE TONIGHT

The large store of Gray, Reid & Wright will be the scene this evening of the eighty-fifth of a series of concerts given by the management of the big store. The program will be as follows:

March, "Call of the Wild" .....Lorey
Caprice, "Gitanella" .....Tobani
Medley, "Old and New" .....Beyer
Waltz, "Queen of the Ball" .....Curti
Selection from "Lucia" .....Donizetti
Duet for flute and clarinet, "The Butterfly" .....Benolix
Intermezzo, "Nubiana" .....Ascher
Overture, "Caliph of Bagdad" . Callin
March, "Zenobie" .....King
"America" .....

Special Notice

The drawing of the $40 Nevada bicycle will take place Thursday evening June 1st, at 7:30 p m. Those holding coupons are kindly requested to be present to take charge of the drawing All those having coupons please sign them and drop them in the tin box in our store. Choice of ladies' or gentlemen's $40 Nevada bicycle given away. Tickets given with every 25-cent purchase up to June 1st, 7 p. m. Nevada Cycle and Manufacturing Company, 11 West Second street. Bicycles, sporting goods, repairing. Phone 285.m26td

CHARLES H. ANDREWS
Piano Tuner and Repairer
With the
NEVADA MUSIC COMPANY
Leave orders at Manheim's. Phone, Main 487, Reno, Nevada.

Meeting to be Held in This City to Organize Nine Lodges of That Order

For the purpose of organizing a grand chapter of the Eastern Star a meeting will be held in this city on June 8th, when delegates from the nine chapters in the state of Nevada will be present.

Mrs. Conklin, most worthy grand matron, whose home is in Kansas City, will be here on the 8th, and will conduct the exercises incident to the organization of the Nevada grand chapter.

The members of Adah chapter will entertain the visiting delegates. The convention will be in session one day, convening at 10 o'clock in the morning. After the organization is perfected a banquet will be given in honor of the visiting "twinkle twinkles" by the members of Adah Chapter. During the evening the work will be exemplefied.

For the past two years a plan has been on foot to organize a grand chapter of the Eastern Star, but until the present time the matter had never assumed definite shape. At present chapters of the Eastern Star are located at the following places: Sparks, Tonopah, Lovelock, Winnemucca, Virginia City, Reno, Austin, Delamar and Carson City.

Miss Shadler is worthy matron of the local chapter and S. C. Foster is worthy patron. With the other officers of Adah lodge they compose the committee on arrangements for the first grand chapter meeting in this state.

Special Patriotic Music

The following is the program of special music to be rendered Sunday evening at the Methodist church: "America," choir and congregation; solo, "Freedom Forever," Mrs. H. E Franck, quartet, "Cover Them Over With Beautiful Flowers," Misses Beck, Mayberry, Loder and Hurd; solo and quartet, "The Songs We Sang Upon the Old Camp Ground," R. S. Harcourt and Subway Quartet; solo and chorus, "The Boys Who Wear the Blue Are Turning Gray," Miss Florence Shetman and choir; chorus of thirty voices, "Sleep Sacred Dust."

Visitors From the Far East

E. W. Cook and George West, railroad conductors from Waterville, Me., are in Reno with their wives and are visiting with Mrs. A. G. Fletcher and John M. Cook. The party is returning from Portland, Oregon, where the gentlemen have been in attendance as delegates to the convention of Railway Conductors, just brought to a close in that city.

PHIL JACOBS TO WED SAN FRANCISCO BELLE

Phil Jacobs, the well known merchant of this city, is soon to take unto himself a bride. The young lady is Miss Jennie B. Davidson, daughter of a prominent San Francisco man.

The wedding ceremony will be performed in the Bay City at a date to be shortly announced.

Mr. Jacobs, who is in San Francisco, was the recipient of a number of congratulations by wire yesterday. His bride to be is well known in Reno, where she has visited friends

Fifty Dollars Reward

A reward of $50 will be given for information leading to the arrest and conviction of any person or persons throwing any dead animals in the Orr ditch.

J. D. O'SULLIVAN,
President Orr Ditch Co.
m18tf

Bargains in sewing machines. Fowler, 203 West St. Phone, Main 193 m3m

Academy of Sciences of University Will Meet Monday Evening

The third semi-annual meeting of the Nevada Academy of Sciences will be held in the Congregational Church at 8 o'clock on Monday evening, May 29th.

At these meetings it is the aim of the academy to present to the people at large some scientific subject of popular interest. The previous meetings have been well attended and entirely successful, and the members of the organization hope to be even more successful at this time.

Dr. John C. Merriam of the geological department of the University of California will be the speaker of the evening. His subject will be "Western Cave Life of North America, and a Comparison with the Caves of Southern France."

The illustrations will be by lantern slide. Dr. Merriam has been at the head of the anthropological investigation of the University of California and has made in person a detailed study of many of the cave deposits of this region and in France.

There is hardly a subject of greater interest than this one which deals with prehistoric man and his brute associates. This lecture by a man destined to become world famous will be well worth hearing. The public is cordially invited to attend the meeting, which is open to all.

Special Rates via Southern Pacific

To Bristol, Tenn., and return, account Baptist Bretheren, $84.05; Tickets on sale May 27th, 28th and 29th. Going trip to commence on date of sale and to be completed up to Chicago, St. Louis, Memphis or New Orleans not later than June 3d, 1905. Return trip to be completed up to Chicago, St. Louis, Memphis or New Orleans not later than June 30th, and remainder of trip to starting point to be completed within ninety days from date of sale Stopovers allowed west of above points, except that stopovers will not be allowed in Nevada on going trip. For further particulars apply to agent or to

A. H. RISING,
Acting D. F. & P. A., So. Pac. Co., Reno, Nevada. m25t4

Notice of Stockholders Meeting

The annual stockholders meeting of the Washoe Power & Development Co. will be held at Clough & Crosby's building, 31 East Second Street, Monday, June 5th, at 2 o'clock P. M.

25td C. R. LORING, Secretary.

Hot noon lunch at Becker's. 15c. tf

Shirt Waist Special 98c

White waists which sell elsewhere for $1.50, we have placed on sale at 98c

Other Splendid Bargains in the Perfect Fitting GEISHA WAISTS

An embroidery trimmed waist with the new sleeves, ... $1.50
Much finer ones, trimmed with embroidered bands or all over embroidery, ... $1.75, $2.00, $2.25, $2.50
A serviceable waist, surplice style, trimmed with embroidered net trimming $3.00
A dressy waist with allover embroidery front $3.50
We are showing a beautiful line of Kimonas in a large variety of patterns ranging in price from .. 50c to $2.00
Children's colored dresses, ages 1 to 6 years. .. 25c, 40c, 50c, and up to $2.00

Mott's Bazaar
231 Virginia St. Phone Green 171

Buy A Wash ...Suit For Johnnie...
AT
H. LETER'S
THE CLOTHIER
I Have a Free Employment Office
12 Commercial Row Reno, Nevada

Value

We sell nothing but shoes
We buy nothing but the very best shoes to be obtained for the money and sell them at the smallest possible profit, because we believe this to be the only successful business policy.
We stand behind every pair we sell—you can depend upon their giving you perfect satisfaction.

Cleator-Dexter Co.
237 Virginia Street

Are You Going To Gold Fields!

If so be sure to stop long enough to inspect the Murray Tract a Sub Division of Sparks, the new and rapidly growing Railroad Town.
We have a few choice lots left in this Tract that will be sold at bedrock prices for the next 60 days. Lovely residence lots from $100 to $200 each. Choice business lots at from $250 to $300 each, these lots will increase 400 per cent in the next 2 years.
This property is within 100 yards of the Passenger Depot at Sparks, and just far enough from the Round House and Shops to avoid the noise and dust, and sufficiently close for residences for those employed in them. This is the opportunitl of a life time.
Title guaranteed. Abstract in office for inspection. Our buggy is at your disposal to view this or any of the large list of City of country properties we handle, if you don't see what you want ask for it. We have it. Honest dealing our motto.

JOHN T. READ & BRO.
Phone, Brown 271, Res. Red 153--P. O. Box 333--
Room 7 Nevada Bank Bldg., Reno, Nevada

Excursions to Portland
For Lewis & Clark Exposition
$30 From Reno

Above rate is for ten day tickets, good going on train No. 3 from Reno, connecting at Rooseville or Sacramento with special excursion train leaving San Francisco every Saturday. Return from Portland on any regular train; or tickets may be exchanged for return by steamer to San Francisco for $2.00 extra.

21 DAY AND SPECIAL TOUR TICKETS

With stopovers at Special Rate. Ask local agents for rate from your town and full information regarding tickets, trains and Special Tour Tickets via Ogden.

A. H. RISING
Acting D. F. & P. A., Reno, Nevada

Southern Pacific

P. O. BOX 390 Telephone Main 261
...The Louvre...
THE CHOICEST OF WINES, LIQUORS AND CIGARS
Refined Orchestra of the Highest Class. Registered Works of Art on Exhibition, Never Surpassed in Nevada
Charley Stout and Mart Johnson Mgrs. A. L. MASON, Prop.

DONNELS & STEINMETZ
Our one greatest ambition is to make our furniture indispensable to the needs of all thrifty-minded people who want to save money, but not at the sacrifice of quality.
Cor. Second and Sierra Streets
RENO, NEVADA

The Reno Mill and Lumber Company
EAST FOURTH ST.
Lumber and Building Materials
All Classes of Fine Mill Work
RENO, NEVADA

NEWSPAPERARCHIVE®
NEWSPAPERARCHIVE®

A. W. D.

Ayers' Wonderful Discovery

A Sure Cure for All Kidney and Stomach Troubles. The Only Cure For Piles. A Purely Herb Remedy. Contains Neither Alcohol nor Drugs

For Sale by All Druggists; Also A. Nelson, or Address

Reno Medical Company

F. C. McDIARMID, Manager P. O. Box 107, Reno, Nevada

Wall Paper Designed by Artists....

And printed at the best equipped factory in the east. All our wall papers are good quality, good coloring and tasteful design and in variety sufficient to satisfy the most careful purchaser. Our prices are right and we know it, for we are sending our goods to nearly all points adjacent to Reno. If you are thinking of repapering, we have the goods to please you and can do the work if you wish it.

Porteous Decorative Company

135 VIRGINIA STREET, RENO

Special Rates to Eastern Points

VIA THE

Southern Pacific

Round Trip Tickets between Reno and points hereinafter mentioned will be sold May 27th, 28th and 29th; June 12th to 17th inclusive, and 25th to 30th inclusive; July 4th, 5th, 6th, 24th, 25th and 26th to—

Washington, D. C.	107.00	St. Paul, Minn.	70.00
Baltimore, Md.	107.00	Minneapolis, Minn.	70.00
Philadelphia, Pa.	107.50	Council Bluffs, Ia.	60.00
New York, N. Y.	108.50	Omaha, Neb.	60.00
Boston, Mass.	109.50	Kansas City, Mo.	60.00
Chicago, Ill.	$72.50	Leavenworth, Kas.	60.00
St. Louis, Mo.	67.50	Atchison, Kas.	60.00
Memphis, Tenn.	67.50		

Tickets are good for stopover east of Nevada on going trip with ten days in which to reach destination. Stopovers are allowed at all points on return trip, provided passenger reaches originating point within ninety days from date of ticket is purchased. For further information apply to Agent, SouthernPacific Company, Reno, Nev., or to

A H RISING

Acting District Freight and Passenger Agent, Southern Pacific Company, Reno, Nevada.

We are headquarters for Ham, Bacon and Lard.

WHY?

Should you go to a grocery for Ham, Bacon or Lard. We can give you lard, kettle rendered, a pure article, at the came price that you will pay elsewhere for a packing house product.

Give us a trial order and be convinced.

RENO MEAT CO.

Reno and Truckee Markets.

Cheap Rates East

$108.50 NEW YORK AND RETURN
$72.50 CHICAGO AND RETURN
$60.00 KANSAS CITY AND RETURN

Special Round Trip Tickets based on the above low rates will be sold to all points east by the

Union Pacific

SALE DATES

May 10, 11, 27, and 28th
June 12, 13, 14, 15, 16, 17, 25, 26, 27, 28, 29, and 30th.
July 4, 5, 6, 24, 25, and 26th

Tickets Good for Ninety Days with choice of various routes for return trip and liberal stop over privileges.

Inquire of any Southern Pacific Agent or

S. F. BOOTH, Gen. Agt. U. P. R. R. C. No. 1 Montgomery St. San Francisco.

JAS. WARRACK, F. & P. A., U. P. R. R. Co. No. 1007 Second St. Sacramento.

NEVADA ENGINEERING WORKS....

Manufacturers of Mining and Special Machinery. Dealers in Engineering Equipments and Supplies.

RENO, NEVADA,
Cor. Fourth and East St.
Telephone, Main 453.

Walstab's New Hotel

Now open and ready for business. One of the finest places on the Pacific Coast. Handsomely furnished throughout. The Dining Room is in conformity with the entire establishment and will be maintained in a first class manner. The Finest Billard Rooms and Bowling Alley on the Pacific Coast are also maintained. In fact, this place is built for the comfort of railroad men and the general public. Rates reasonable and courteous treatment assured.

Chas. Walstab, Prop. Sparks, Nev.

Harriman Street, Opposite Round House, O'Sullivan Tract

NOVACOVICH

GROCER

There's satisfaction in knowing that when you buy groceries you are buying pure groceries.

COMMERCIAL ROW
RENO --- NEVADA

REINHARD & CO.

NEW UNDERTAKERS

New Manning Building, Plaza St. Fine Funeral Supplies, Beautiful Parlors. Special attention given to embalming fo shipment. Prices fair and reasonable. Mr. S. E. Reinhard was over ten years manager of one of the best known firms in San Francisco, and will give his personal attention to every detail.

CORONER'S OFFICE

Office Phone, Green 164. Res. Phone, Green 494

SPARKS DEPARTMENT

LOCAL TALENT TO GIVE PLAY

"Among the Breakers" Will Be Presented About June 1st by Sparks' Dramatic Troupe

The Sparks' Dramatic Troupe are rehearsing nightly for the presentation of another play to be given in Robison's hall about June 1st. The play which they have selected, "Among the Breakers," is an old one, one that is quite popular with amateur dramatists.

The proceeds of the entertainment will be given to the Episcopal church to be used by them in erecting a new house of worship.

The play is under the direction of H. C. Lutrell of this city. He has had considerable experience in the management of amateur actors and under his able coaching the cast is rapidly approaching the point of perfection. It is expected that the stage will be completed and the scenery painted by the first of June. This will aid very materially in the work done by the actors and the stage settings will be improved.

AN ENTERTAINMENT AT BAPTIST CHURCH

The entertainment and lecture given last night under the direction of Mrs. L. Owen of Los Angeles was enjoyed by a large crowd and was interesting in every particular. It was held in the Baptist Church.

Mrs. Owen delivered an address on "Love, Courtship and Marriage." It was very instructive and interesting to all present, the young as well as the old. Mrs. Owen is a woman of world wide reputation as a speaker, having made three trips around the world in the interest of religion.

At the conclusion of Mrs. Owen's lecture a very creditable program was rendered by the public school children.

Try Bernheim whiskey at the Oberon, J. A. Snyder proprietor. *

MERCHANTS WILL CLOSE ON MEMORIAL DAY

Committees representing the Spanish War Veterans and the Woman's Relief Corps called upon the business men of the city yesterday afternoon regarding the closing of the stores on Memorial day. The committees received assurances from all the merchants they called upon that the stores would be closed, and those who were not seen will probably be called upon today by the committee. Business in the city generally will be suspended Tuesday out of respect to the memory of the nation's heroes who fell in that sanguinary war which united the Republic.

Tahoe to Open Next Week

"The Tavern," the hotel at Lake Tahoe, is to be opened next Thursday by the Lake Tahoe Railway and Transportation Company, with C. S. Richardson, one of the best known hotel men in California, as manager.

Mr. Richardson goes to Lake Tahoe from the Glenwood at Riverside. Some important improvement have been made in the building and the service will be strictly first-class. The Lake Tahoe hotel is one of the handsomest and best located summer hotels in the Sierra Nevada mountain belt.

Bicycles and Automobiles Repaired

We do only first class work and guarantee it. Also handle all makes of parts for bicycles and automobiles, manufacture the Nevada bicycle and are agents for the best road and racing machines made—the Tribune, the Columbia and the Iver Johnson, the standard wheels of the world. Sold on easy terms. We also give a $40 Nevada bicycle away June 1, 1905. Tickets given with every 25-cent purchase on sundries or fishing tackle. Nevada Cycle and Manufacturing Company, C. R. Mershon, manager, 11 West Second street, just across the street from our old stand. a27tf

Would Divide Old Nye County

The Bullfrog-Beatty Miner, published at Bullfrog, has started a campaign to divide Nye county. The Miner maintains that Tonopah is situated too far away to allow other sections of the county to transact their business without considerable inconvenience and hardships. The Miner further suggests that the name of the proposed new county be Mineral.

The Bargain of a Life Time

I will sell in St. George's addition fifteen lots only at a great bargain. This is the best sanitary addition to the city of Reno on the market. Will sell these lots for $125 cash or $150 on partial payment plan. Call at once. 238 Virginia street, Reno. Nevada Mining and Real Estate Exchange. Telephone Main 180. m21t10

J. M. Bello & Co. make the best tamales in town. 111 Virginia Street. Phone Red 264.

BRIEF MENTION OF PASSING PUBLIC

Those Who Come and Those Who Go to and From the Railroad Town.

W. L. Wallace had business in Reno yesterday.

Tim Regan made a business trip to Reno yesterday.

Major Patton made a business trip to Reno yesterday.

Among yesterday's visitors to Reno was Mrs. Hackell.

Glenn Pike was among yesterday's visitors from Reno.

A. H. Sylvester of Portland is visiting friends in this city.

Miss Mabel Dolan spent yesterday visiting friends in Reno.

Captain Wallstab was transacting business in Reno yesterday.

Attorney Dodge had legal business in the railroad town yesterday.

Colonel Hatton was called to the county seat yesterday on business.

B. F. Leete of the Eagle Salt Works was among the visitors from Reno yesterday.

H. H. Hamlin, the Reno optican, had professional business in this city yesterday.

Erecting a Residence

Joe Holland, the popular railroad conductor, has begun the erection of a fine residence on Conductors' Heights, in the western portion of the city. The building will be modern in every respect and will add materially to be general appearance of that locality.

Resigned Their Positions

A. G. Preston and C. A. Sheade, who have been employed in the machine shops for some time past, have resigned their positions. They will leave for Portland, Oregon, in a short time in order to accept positions in the machine shops at that place.

No Dance Tonight

There will be no dance by the Good Time Club tonight on account of numerous similar entertainments this week. The social will be given next Saturday night as usual.

TWO CHOICE HILL STREET LOTS SOLD

Ella Walker has purchased from W. J. Harris two choice residence lots on Hill street between Liberty street and California avenue. While the consideration given in the deed was merely nominal it is understood that the property brought a very good price. The lots are among the choicest residence properties on the south side. The deal was made throught F. J. Peck & Co.

Documents of Record.

Deed—Sarah A. Abbee to E. R. Bunting, lots 10, 11 and 12, of block 8, Marsh addition to Reno. Consideration $1000.

Deed—C. St. George to J. Dopp, lot 5, block D, St. George addition to Reno. Consideration $10.

Deed—Eva M. Atkinson to H. H. Greet, lot 11, block M, of city of Reno.

C. St. George to F. G. Folsom, lot 15, block 16, St. George addition to Reno. Consideration $10.

Mining location—Lake View mine in the Galena mining district by Stewart Logan.

Deed—L. D. Stewart to J. C. Blake Sr., lots 12 and 13, block 47, New Town tract; consideration $10.

Deed—Nevada Trust Company to L. D. Stewart, block 15, with the exception of the property occupied by the railroad right of way; consideration $10.

Five Thousand Acres of the Finest Land in the World for Sale

We have decided to open for settlement our large tract of land lying in Prosser and Spanish Spring Valley, Washoe county, a distance of from three to ten miles from Reno.

The first 2500 acres we will sell at $40 per acre. The purchaser to pay $20 per acre, as a first payment, receiving the deed for the property, the balance of $20 per acre to be paid at the convenience of the purchaser. We to give a bond guaranteeing to furnish water for the lands. The money to be paid as a first payment on said lands will be used in the enlarging and extending of our ditch line to said property.

The balance of the land will be sold at $60 per acre under the same terms. For further information inquire at the office of the Reno, Power, Light & Water Company or to P. L. Flanigan, president of the

RENO, POWER LIGHT & WATER COMPANY.

Notice to the Public

Notice is hereby given that the undesigned have this day formed a copartnership in the beer and soft drinks business. Mr. H. J. Mattke was the former driver for Mr. Benschuetz in the same business.

OTTO G. BENSCHUETZ,
HERMAN J. MATTKE.

Dated May 25, 1905. m27t3

Hot noon lunch at Becker's 15 cents tf

SUCCESSFUL BALL LAST EVENING

Young Men of Catholic Church Entertained Large Crowd Last Night in Robison's Hall

The dance given last night in Robison's hall by the young men of the Catholic Church was one of the most successful social events of the year. In spite of the inclemency of the weather a large crowd was present, many coming from Reno to enjoy the dance.

This was the first dance to be given by the young men of the church and they spared no effort to make it a success in every sense of the word. That they succeeded well is the verdict of all who attended the affair.

The music was furnished by Merrill's orchastra, which ranks as one of the best in the state. They upheld their reputation in fine style last night and their work was highly complimented by the dancers.

The hall was very tastefully decorated and the floor was in the best possible condition.

TWO VAGABONDS FOUND IN FRUIT CAR

Two knights of the road, Albert Ford and Tangier Cox, were found in a fruit car yesterday morning by Officer Regan and arrested. They were given a hearing in the justice court in the afternoon and plead guilty to the charge of vagrancy. Judge Pollock floated them out of town.

The culprits were young fellows, still in their teens and claimed to be on their way to their homes in Ogden. Their story was to the effect that they ran away from home several months ago and went to California. They soon became homesick and being without funds, boarded a freight train with the intention of going to Ogden.

CONGRESSMAN KAHN WILL VISIT THIS CITY

Congressman Julius Kahn of San Francisco will quite likely be a member of the congressional committee who will visit this city on the occasion of the opening of the big irrigation ditch. It is understood that Mr. Kahn has been invited to accompany the party upon its junket to Reno and Hazen.

Articles of Incorporation

The Iron Rock Mining Company, a new corporation, financed by California people, has filed its articles of incorporation with the county clerk. The company has a capitalization of $200,000. Its directors are T. J. Connolly, W. E. Gibbons, J. Reggio and F. Cutting of Stockton and Frank Langford of Melones and F. J. Saluesky of Berkeley.

Special Rates via Southern Pacific

To Milwaukee, Wis., and return, account National Convention Modern Woodmen of America. Rate $74.50 for round trip. Tickets on sale June 12th, 13th, 14th, 15th, 16th and 17th. Going trip to commence on day of sale and to be completed within ten days from sale date. Stopovers allowed east of Nevada on going trip and at any point returning within the limit of ticket. For further information apply to agent Southern Pacific Co., or to

A. H. RISING,
Acting D. F. & P. A., So. Pac. Co., Reno, Nevada. m25tojel5

Shares for Sale

At the last meeting of the board of directors of the Reno Medical Company a small block of stock was ordered placed on the market. About one half of this block remains. This will be your last chance to get our stock at the present price. Call at our office for full particulars.

RENO MEDICAL CO.
Per T. C. McDIARMID, manager. m6tf

Reno Boy Wins Silver Cups

At the annual field day exercises of the Hitchcock Military Academy, held at San Rafael this week, Sutherland Hibbard, a Reno boy, won two firsts in prominent events on the card and was awarded two silver cups for his performance. He captured the first prize in the hammer throw and carried off the honors in the shot put.

Dr. Bergstein's Quarters.

During his stay in this city Dr. Bergstein will be found at room 42, McCormack Building. Those wishing to see him will find him there during regular office hours.

Bargains in Shoes

Great closing out sale of women's and children's shoes at cost. Beginning Monday, May 22d, at Reno Shoe Factory, 27-29 Second street. m21w

NewspaperARCHIVE®
NewspaperARCHIVE®

Man Who Made Money in the Southern Country Tells About the District

Neil McDonald, one of the pioneers of the southern mining district and a liberal profiter thereby, arrived last evening and is a guest of his old friend, J. C. Shaver, to whom he presented a valuable and interesting souvenir of Tonopah, a heavy chased gold ring, made from the yellow metal of the district, bearing the inscription "Tonopah," and a replica of pick, shovel, ore bucket and gold pan.

Mr McDonald said to a representative of the Journal:

"Rhyolite is a booming camp Sixty days ago lots sold for $100 that are now in demand at from $4000 to $6000 As far as the mining outlook is concerned, Bullfrog is a better district today than even Tonopah or Goldfield

"One of the principal mines is the Montgomery-Shoshone, which was discovered about March 1st Thus far it has proven the richest producer in the section It was owned by Robert Montgomery, T C Edwards and others of Tonopah A half interest was recently sold for $100,000 to Malcolm McDonald of the Montana-Tonopah It is now valued at one million dollars A shipment, the first from the district, was made some time ago to Salt Lake and the returns on the fifty tons averaged $500 Shipments are now continuous

"Beyond doubt this is the greatest mine I have ever seen, with an output unlimited The ledge is seventy feet in width

"The Denver mine was located by R F. Sutherland and associates last September. It was recently sold to a Mr. Berghauser and associates for the princely sum of $100,000 The property contains a ledge six feet in width A quantity of ore that is now being sent to the smelters averages $1500 to the ton There is an unlimited supply of ore in sight The mine is managed by O. P. Remp

"The Eclipse-Bullfrog and Tramps were recently bonded by Senator T L Oddie of Tonopah and Arthur Winslow of Boston for a quarter of a million dollars This mine joins the Denver and is owned by the same company There is an abundance of low-grade ore, ensuring a splendid milling proposition This mine is being operated under the able management of R F Sutherland, the original locator

"The National Bank mine was discovered last September by William Cockran It is situated near the Montgomery and is showing up very rich

"Rhyolite, is a prosperous camp of about three thousand inhabitants It has two banks numerous hotels and other business blocks and residences are going up as fast as material can be gotten on the ground and the camp is destined to be the coming town of that section of the state Sanitary conditions are excellent and a large supply of good water is at hand Ten thousand is a low estimate of the population within the next year Goldfield and Tonopah are still on the boom and little can be said of these towns that has not already been said"

Mr McDonald accompanied by his son, Allen, will leave Sunday for his old home in Prince Edwards Island to visit his aged mother whom he has not seen for thirteen years He expects to return to the ground where he made his raise in about three months

Young and Burton Turned Over to Sheriff Bradley of Esmeralda County

J. E Davidson, district attorney for Esmeralda county, arrived in Reno last evening on business connected with the wrecking of the institution of the Goldfield Bank and Trust Company. Sheriff Bradley accompanied him as far as Carson, where the two prisoners, President Young and Attorney Burton, were turned over to him by the detective

Sheriff Bradley will proceed south with his prisoners Mr Davidson does not apprehend any trouble with irate depositors in Goldfield. He wired last night, requesting that the preliminary examination be set for next Wednesday

TRADES COUNCIL TO BE FORMED IN RENO

Preliminary arrangements are being made for the organization of a trades council in this city At a meeting held last evening by the members of the Painters' Union 657 it was decided to call together the representatives of the various crafts next Thursday night when a temporary organization will be effected

Wheelmen's Hop Is Largely Attended and a Conspicuous Success

It was indeed a merry company assembled at Wheelmen's hall last evening when the Reno Wheelmen's Club, that excellent organization that has been such an important factor in the life of the city, gave the concluding hop of a series of delightful dances.

To the musical strains of a well augmented orchestra more than 100 people spent a thoroughly delightful evening The committee on reception, consisting of Frank Julian, A B Manheim, Graham Sanford, W W Wagner and A Carter, enjoy the distinction of having arranged one of the most delightful of the many social events for which the Reno Wheelmen's Club is famed

LARGE AUDIENCE ENJOYS RECITAL

The large auditorium of the Methodist Church was packed to the doors last night by Reno's music lovers, who greatly enjoyed the recital given by the pupils of Mrs H E Franck To enter into detail in describing the merits of each pupil would prove an endless task Each of the young people showed what conscientious work will accomplish

The solos and part songs showed systematic and methodical training The quartets were rendered with especial skill, evidencing that Reno's art future is assured Certainly much praise is due Mrs Franck for her indefatigable efforts in voice culture

Mrs Franck has been heard on many occasions in Reno and always to the delight of audiences

Great credit for the success of the recital is due to Miss Anna Sunderland, the accomplished pianist who officiated as accompanist last evening

The participants in the program were Mrs Franck, Mrs Strohm, Mrs Leopold Professor Krall, Dr Franck, Misses Sunderland, Hurd, Loder, Mayberry, Beck, Sherman, Kirby, Graham and Jones and Messrs Eckstrom Unsworth, Penry, Frolich, McDiarmid and Harcourt

Violin Instruction

Chas. H. Keil, teacher of violin and mandolin. Residence 314 West street.

City Board of Health Holds Its First Meeting and Appoints a Health Officer

At the first meeting of the city board of health held last night in the council chambers, Dr James L. Robinson was appointed secretary of the board and ex-officio health officer with full authority to look after the sanitary condition of the city.

The board will meet with the ordinance committee of the city council next Monday night for the purpose of drafting a number of ordinances which will augment the powers already vested in the board, by prescribing penalties for the violation of any of its rules and regulations

The board, which consists of Drs. Lewis, Walker and Robinson, with the mayor as ex-officio chairman of the board, has decided to institute a vigorous campaign to secure the enforcement of health rules and regulations for the purpose of improving and making better the sanitary conditions of Reno

Other matters, such as the issuance of burial permits and death certificates, will also be taken up

City Attorney Stoddard met with the board as its legal adviser and will draw the ordinances suggested at last night's meeting and present them to the joint meeting of the board and the ordinance committee when it meets next week

A MATTER OF HEALTH

ROYAL

BAKING POWDER

Absolutely Pure

HAS NO SUBSTITUTE

...OF...

White and Colored Lawn and Organdie

Shirt Waist Suits...

Of The Celebrated Marquise Brand $6.75 Suits

Special Price $5.50

We also have in stock the largest assortment of up-to-date Shirt Waist Suits to be found in Nevada.

Our Styles are Correct and Prices The Lowest

Remember We Carry Reliable Makes Only

Lawn Suits.....$3.75 to $15.00.
Silk Suits.....$7.50 to $35.00
Mercerized Pongee Suits....$10.00 to $18.50
Linen Suits.....$4.50 to $15.00
Children's Dresses...$1.00 to $10.00

H. FRALEY

The Only Exclusive Cloak and Suit House in Reno

M.J.B. Sells Better THAN Any Other Why?

It may not be the cook's fault, when your breakfast is spoiled by poor coffee, don't blame the cook until you find out what brand of coffee she uses Its more than likely the fault is with the coffee and not with thecook.
If you find the fault is with the coffee, change your brand Try a 3 lb can of the famous M. J B Mocha and Java, which we are offering for Friday and Saturday, May 19 and 20th at the greatly reduced price of 95c per can Then if the coffee don't taste right change cooks We offer

Friday and Saturday, May 19 and 20 for Spot Cash, and for Those Days Only

FRUITS AND VEGETABLES

1 doz Fancy Bananas.....35c
Regular 50c
1 doz Fancy Lemons.....20c
Regular 30c
New California Cabbage ... 1½c lb
Regular 2c lb
3 lbs Asparagus for 25c
Regular 10c lb
6 lbs Fancy Rheubarb 25c
Regular 8c lb.
7 lbs New Potatoes 25c
Regular 5c lb
3 lbs Fancy Sacramento Peas 25c
Regular 10c lb

FARENACEOUS GOODS AND STAPLES

One 5 lb pkg Breakfast Mush (prize in every pkg.) 25c
Regular 35c
One 3 lb Package Nutro Mush 10c
Regular 15c
4 pkgs Corstarch 25c
Regular 15c pkg
3 packages Best Gloss Starch for.....25c
Regular 15c pkg

SOAP AND WASHING POWDER

One 3 lb pkg Gold Dust for 20c
Regular 25c
1 pkg Pearline for 10c
Regular 15c
5 bars Borax Naptha soap for 25c
Regular 10c
1 Box Toilet Soap for 15c
Regular 25c

TEA AND COFFEE

1 lb Mocha and Java Coffee for.....25c
Regular 30c
½ lb jkg Best Japan Tea 15c
Regular 25c

Extra Special

We have ordered specially for this sale 10 cases of the famous M. J. B. Coffee and are going to offer it while the supply lasts, at ..... 95c for a 3 lb can
The regular price is $1 10 per can.

Fancy Dollar srawberries 3 boxes for 25c
Regular 12½c box

15 lbs Dry Granulated Sugar for .. $1.00
Regular 13 lbs

5 lbs Best Japan Rice for 25c
Regular 3 lbs

One 10 lb pail Silver Leaf Lard $1.20
Regular $1 35

1 lb Pail Silver Leaf Lard 65c
Regular 70c

Best Eastern Hams for .....14c lb
Regular 16c

Best Eastern Bacon for .....15c lb
Regular 17c

7 lbs Best Rolled Oats for 25c
Regular 5c lb

6 lbs Best Prunes for 25c
Regular 8⅓c lb

Extra Special

CANNED GOODS

2 Cans Selected Peaches for 25c
2 Cans Selected Apricots for 25c
1 Can fancy Blackberries for 15c
Regular 25c
1 Can Fancy California Peaches for 15c
Regular 25c
1 Can Fancy California Apricots for 15c
Regular 25c
1 Can Fancy Grapes for 15c
Regular 25c
1 Can Plums 15c
Regular 25c
1 Can Fancy California Peas for 10c
Regular 15c
1 can Fancy Corn for.....10c
Regular 15c
1 can Fancy Tomatoes.....10c
Regular 15c
3 Cans French Peas for 50c
Regular 30c can
1 Can French Mushrooms for 20c
Regular 30c
1 can Fancy Baltimore Oysters for.....10c
Regular 15c

PICKLES, OLIVES AND RELISHES

1 qt Sour Pickles 10c
Regular 15c
1 qt Sweet Pickles (Heinzs') 25c
Regular 35c
1 Bot. Pearled Onions 15c
Regular 25c
1 Pt Bot Tomato Catsup for 20c
Regular 30c

LONG'S JELLIES, JAMS & PRESERVES

One 20 oz Bottle Preserves for 30c
Regular 40c
One 16 oz Bottle Jam for 20c
Regular 25c
One 12 oz Glass Jelly for 15c
Regular 20c

J. R. BRADLEY CO.

Groceries, Hardware, Farming Implements, Merchandise and General Supplies

Phones Groceries, Main 363; Hardware, Main 364, Office, Main 365.

Plaza and Virginia Sts, Reno, Nev.

It's the Particular Young Man... We Wan't to Catch

The sort of chap who has been geting his clothes made year after year by a custom tailor—thinks there is no use trying to look right in a ready-to-wear suit because he has tried it. The art of making clothes has gone ahead—kept right along with all things else until it has well nigh reached the acme of perfection. You no longer can stand on the street and pick out the chap with the hand-me-down if it is a

Hoffman--Rothschild

From the fellow with the high priced custom made suit Our clothing—the Hoffman-Rothschild make—is positively the most perefect in fit and exclusive in pattern on the market today. We are the sole agents for Reno of this famous house, and we are sure to fit you out this summer if you make us a call. The prices range from a low as $10 to as high as you want to go, and the bargains on these beautiful spring goods wil open your eyes Our summer line of straw hats, imitation Panamas, shirts, neckwear, socks, etc, is in and are going to go out at prices that will defy competition

J. MARYMONT CO.

Workingmen's Friend Store, 211 Center St.

OBERON

CHAS. DREYER, PROP.

Cyrus Noble Whiskey

The Finest Orchestra on the Pacific Coast. Programme is changed nightly :: :: :: :: ::

RENO, :: NEVADA

Refrigerators! Refrigerators!

Warm weather creates the demand We have the stock. Solid oak enamel lined. Some cheaper. All sizes

Reno Mercantile Company No. 4 to 12 Commercial Row RENO, NEVADA.

PIPE FITTINGS, GROCERIES AND HARDWARE

NewspaperARCHIVE® NewspaperARCHIVE®

CLASSIFIED ADVERTISEMENTS

NOTICE—All classes of legitimate advertisements not exceeding four lines inserted for 50 cents a week.

HELP WANTED

WANTED—A responsible woman for a high grade position, one who is ambitious for a life work and who will make the effort to justify our training her for a successful career. Address P. O. box 48. m27w

HELP WANTED—Girls for the mangle and also ironers at the Troy Laundry. m27tf

HELP WANTED—A harnessmaker at F. W. Potter's harness shop. 230 Sierra street. m27w

WANTED—Person to call on retail trade for manufacturing house; local territory; salary $25, paid weekly; expense money advanced; previous experience unnecessary. American House, Star Building, Chicago. m27t1

WANTED—Young lady bookkeeper. Apply to Nevada Cycle Manufacturing Co., 111 West Second street. Phone 185. m26w

WANTED—A good woman for general housework; good wages. Inquire at A. N. Nelson's employment office. m23w

WANTED—A woman to assist in cooking and general housework; one who can room at home preferred. Apply at 405 Second street. m23w

WANTED—A young girl to assist in general housework; small family. Inquire at 114 Stevenson st. m20w

WANTED—A good cook and sober white man who is a good pastry maker. Inquire this office. m20w

WANTED—A good cook for family of six. Apply to S. C. Gibson, asylum office, or Thoma-Bigelow building. m16tf

WANTED—Girl to do light housework. Inquire 115 West Second street. m5tf

SITUATIQNS WANTED

WANTED—A position as chef, 34 years of age; a first class man, capable of taking full charge of kitchen; best of references. Address W. Z., this office. m27w

WANTED—ROOMS.

WANTED—Three or four furnished rooms for light housekeeping. J. W. Mill, Clarendon Hotel. m25t3

WANTED—By first of June, house of 6 or 7 rooms; furnished or partly; centrally located; moderate rent; reliable party. Address C. C. M., this office. m25w

WANTED—Two or three furnished rooms for light housekeeping; no children; close in, if possible. Address G. H., this office. m21w

WANTED—MISCELLANEOUS

BOARDERS WANTED—Board and room in private family, 512 Humboldt street. m25w

WANTED—Man with small capital to take interest and manage development of good mine for eastern capital. Address P. O. box 824. m25w

ROOMS TO LET

FOR RENT—Nicely furnished or unfurnished modern housekeeping rooms; also modern seven-room residence; no children. Inquire at once. 207 Maple street. m26w

ROOMS AND BOARD—Furnished room for gentleman, with board, in private family. Will also receive a limited number of table boarders. Pleasant surroundings; rates reasonable. Mrs. Jeanette Carpenter, 108 West street, Reno 2w

FURNISHED room to rent; electric light and use of bath; gentleman preferred. 109 Mill street. m26m

FOR RENT—Furnished room, with electric lights; centrally located. 110 Stevenson street. m26w

TO LET—Furnished rooms for housekeeping. Call at 112 Stevenson street. m25w

FOR RENT—Modern furnished housekeeping rooms for rent. Inquire 424 Ralston street. m24w

FOR RENT—A nicely furnished suite of rooms, with modern conveniences; one block from depot. Inquire at 316 Lake street. m23w

FOR RENT—Three rooms for housekeeping; completely furnished. At 99 Vine street. m23w

FURNISHED room for rent, 102 Ridge street; two blocks southwest court house. m21w

THE GOLDEN EAGLE—Only family hotel in Reno; under new management; elegantly furnished rooms 50c to $1 a day. Weekly rates $2 up; free baths. Try our unexcelled 25c meals. Opposite McKissick's Opera House. m13tf

HOUSES TO LET

WANTED—A steady tenant for a modern 4-room cottage; fine location and modern in every respect. Inquire 607 Washington. m21w

TO LET—MISCELLANEOUS

BEST office and desk room in Reno for rent, in Overland Hotel building, $12.50 and $25 per month. A. A. Hibbard Realty Co. m24w

REAL ESTATE FOR SALE.

FOR SALE—Restaurant, up to date in stock and fixtures; cost $1200 and will sell for $650 if sold by 1st of June; sickness cause of selling. Apply to 238 Virginia street. m27w

REAL ESTATE FOR SALE

GET A HOME IN EAST RENO HEIGHTS.

There are a few lots left in this tract, which we are offering at bargain prices to close them out. This location is on the high ground east of the Reno city limits, with perfect drainage, pure water and splendid view.

The new State Park opposite will be opened to the public next Sunday. Extensive improvements will be made on the Humphrey tract across the street. The city water pipes are now being laid through the tract.

STREET CARS PASS THE TRACT

Lots from $90 to $250, on easy terms. This offer will only be open until June 1st. If you want to start a home under these inducements, see us immediately.

F. J. PECK & CO.,
m18tf 12 East Second street.

FOR SALE—Two good lots for sale; 50-foot front; Dear Park Heights, Sparks; price $150. Inquire at Ventura Hotel. m25w

FOR SALE—A new 4-room cottage at Sparks. See W. G. McGinty, corner Lander and Park streets; phone main 828. m23tf

FOR SALE—Two new 5-room modern cottages; south side; stone foundation; bath, wash basin, sink, toilet, hot and cold water connection; china and clothes closets; electric lights complete; natural wood finish and cement walks; lot 40x120; $250 cash, $25 per month; price $1800. Also one 6-room. If these do not suit will plan and build to suit purchaser. See owner, W. G. McGinty, architect and builder, Cor. Lander and Park Sts. Phone 828 m6tf

FOR SALE—Two houses, lot 50 x 155 feet. One six room house complete. Bath, sewerage and lights. The other not complete. Price $2500. Also two horses for sale. Inquire 211 Stewart street or city fire department. A. E. Luke. m30tf

STOP—The Litches' Addition is now on the market for sale. This without doubt, is the best addition to the city remaining. Call at once. Lots from $200 to $275 on your own time. This addition is on the west side of South Virginia street. COTTRELL, 238 Virginia street. m15tf

FOR SALE—MISCELLANEOUS.

FOR SALE—$15 will buy a new 8x12 tent with 6 feet side wall. Call at 420 Ralston street, or address box 846, Reno, Nev. m27w

FOR SALE—A business suitable for man and wife, consisting of building and fixtures complete; price $350 if taken by June 1st. Address Business, Journal office. m27t3

FOR SALE—New imported Smyrna rug, Brussels carpet, maple dresser, French plate mirror. Call at rear, 410 Fifth street. m25w

FOR SALE—Elegant upright piano, will sell cheap for cash and will take a good horse as part payment. Address J. T., this office. m25w

SETTING HENS—A few for sale at $1.50. Peter J. Diener, first house lane north of Chism's dairy. m24w

FOR SALE—1000 chickens, 2 incubators, brooder, bedstead, good stove, table and chairs, all for $625 cash. This price includes the rental for 16 months, with water furnished, of a house and complete poultry equipment, well located. Option of purchase at expiration of term of rental at very low figure. See J. A. Bonham & Son, 12 East Second. m24w

FOR SALE—The Wellman ranch of 30 acres, with water right. Apply to B. Curler, 218 Virginia street. m25m

EGGS for hatching; thoroughbred White Leghorn, Barred Plymouth Rock and Buffington; no better to be had any where; for setting of 15 $1.50. L. E. Richter, corner Second and Keystone. m5w3

EGGS—Thoroughbred White Leghorn eggs for hatching. Imported stock selected for heavy laying qualities. Inspection solicited. Yards north of the race track on road to Wedekind mill. Address Nevada Poultry & Egg Co., 117 Fourth street, Reno, Nevada. m9tf

MUSIC TEACHERS

PIANO, GUITAR AND MANDOLIN—Special attention given to technics, expression and the study of classical music. Rates given to guitar and mandolin clubs with use of instruments. Attention given to practice. Mrs. M. E. Rosseau, No. 110 Elm street. tf

LOST

LOST—A dark red dehorned cow, branded with O. C. Ross' brand; any person knowing of this cow please notify James, O'Neill and receive a just reward. m26w

LOST—Bundle of laundry containing two silk wrappers, near Riverside Hotel. Finder please notify Troy Laundry. m21w

FOR first class dressmaking and plain sewing call at 605 Eureka avenue; satisfaction guaranteed; prices reasonable. m21w

LOST—A pocket book containing papers belonging to E. G. Fisher. Finder please leave same at Sparks postoffice and receive liberal reward. m19w

STENOGRAPHER

STENOGRAPHY—Typewriting, legal business or personal. Rates reasonable. Room 9, Journal Bldg. Phone, Main 657. j18tf

MISCELLANEOUS

TWO fine pool tables and one billiard table with ivory balls, all complete, for sale cheap. Apply to Charles Dreyer, Oberon saloon. m28tf

INSTRUCTION given in Gregg and Pitman systems of shorthand and typewriting. Special rates during summer months. 701 Center. m26w

THE dance to be given by the Glendale Social Club Friday, May 26, is postponed indefinitely. m24w

A piano recital given by Mrs. Blasdel under the patronage of the Woman's Guild of Trinity Church, will be held at the home of Mr. and Mrs. George H. Taylor, 217 South Virginia street, Monday evening, May 29th. Admission 50 cents. m25td

THE Sacramento barber shop at 11 Commercial Row has just been renovated and is now the handsomest small shop in the west. J. A. Dudley, proprietor. m21w

WHEN YOU BECOME DISGUSTED with poor work ring up Green 334. The Nevada Sanitary Steam Cleaning and Dye Works. Ladies' and gentlemen's suits cleaned, pressed and repaired. Dry cleaning a specialty. Gloves also cleaned. Work called for and delivered. Office 222 Lake street. a22tf

VIAVI—A way to health; mothers and daughters; home treatment for backache, displacements, bearing down pains, leucorrhoea, dispondency, nervousness. Booklet free; write for it. Dr. G. A. Esterberg, 309 Fourth street. m20m

JULIUS FITTEN, late of Loyalton, is now located at the race track and is prepared to break and train horses. Trotters and pacers a specialty. m18m

JAPANESE Employment Office—Furnishes all kinds labor, any time; Japanese board given. Phone Main 859. Address R. Kako, 206 East Second st., Reno, Nev. m17w

LADIES wishing to learn cutting by the simplest method please call at 615 North Virgina street; patterns cut to order. m23w

LEGAL ADVERTISEMENTS

Bide or Proposals Wanted

Notice is hereby given that the trustees of Reno school district No. 10, are hereby authorized and offer for sale twenty thousand ($20,000) dollars of five per cent fifteen years' bonds of said district, ten thousand ($10,000) dollars of said bonds to be dated and delivered on or before July 1, 1905, and ten thousand ($10,000) dollars of said bonds to be dated and delivered on or before September 1, 1905, said bonds bearing interest at five per cent per annum from the date of issue, interest payable annually. Said bonds and interest to be payable at the office of the county treasurer in the court house, Reno, Nevada, two one thousand dollar bonds to become due, and payable December 1, 1910, and two bonds to be redeemable annualy thereafter.

All bids for bonds must be sealed and addressed to the secretary of said school board and indorsed upon the envelope so as to indicate the character of the contents.

All bids must be in the hands of the secretary on or before 1 o'clock p. m. Monday, the 29th day of May, 1905.

The said school board reserves the right to reect any and all bids.

F. D. KING, President.
W. W. WEBSTER, Secretary.
W. D. R. GRAHAM,
H. B. MAXSON,
JOHN MICHAEL,
Trustees Reno School District, No. 10.
Dated Reno, Nevada. April 28, 1905.

Plans and Specifications for New Bridge

Notice is hereby given that in accordance with section 9 of that certain act of the legislature, entitled "An act to authorize the county commissioners of Washoe county, Nevada, to issue bonds to provide for the removal and reconstruction of what is known as the Iron Bridge in the city of Reno, to some other point within said city, to construct a new bridge across the Truckee river in said city, and to construct and repair other bridges within said county, and to provide for the payment of the same," (approved March 15, 1905), plans and specifications will be received by the construction board for the construction of a new bridge over the Truckee river at Virginia street crossing of said river, in the city of Reno, Washoe county, Nevada, said bridge to be constructed of concrete or reinforced concrete, according to the map of elevations on file in the office of T. K. Stewart, county surveyor, in said city, county and state.

All of said plans and specifications must be sealed and filed with W. A. Fogg, county clerk of Washoe county, before 12 o'clock noon of June 3, 1905.

A "blue print" of said map and elevations may be secured upon application to T. K. Stewart.

The board reserves the right to reject any and all plans and specifications submitted.

T. K. HYMERS,
D. W. O'CONNOR,
T. K. STEWART,
Construction Board, Virginia Street Bridge.
Dated this 20th day of May, 1905.
Attest: W. A. FOGG,
m20td Secretary of the Board.

Bids Wanted

Sealed proposals will be received at the office of the Reno Power, Light and Water Company, No. 117 Virginia street, Reno, Nevada, until 10 o'clock a. m. of June 1, 1905, and then opened for the construction of the Highland ditch from its present east end, near Reno, to Prosser Valley, a distance of about nine miles, in accordance with plans and specifications on file at this office.

RENO POWER, LIGHT AND WATER COMPANY,
m23td P. L. FLANIGAN, Pres.

PROFESSIONAL DIRECTORY

PHYSICIANS AND SURGEONS

L. T. BROCK, M. D.
Physician and Surgeon.
Diseases of women and confinement a specialty. Rooms 1 & 8 Journal Block, Second St., near Virginia, Reno, Nev. Phone, Main 43. Residence 511 Riverside Avenue. Phone 419.

DR. HOWARD CAMERON,
Eye, Ear, Nose and Throat
Office in Thoma-Bigelow Building. Hours, 9 a. m. to 12 m., 2 to 5 and 7 to 8 p. m., Sundays by appointment; phone main 170; Virginia street.

OPTICIANS

T. MAGILL
Refracting Optician and Eyesight Specialist
Post Graduate Phila. Optical College, Licensee of California State Board of Optometry. Office Sunderland Bldg. 216 Virginia St.
Examinations Free.

DENTISTS

FRED J. RULISON, D. D. S.
Dentist
Graduate University of California, College of Dentistry. Office 218 Virginia St. Phone Green 241. Residence Phone Brown 451.

DR. F. T. THOMPSON,
Dentist
Hours, 9 a. m. to 12 m., 1 to 5 and 7 to 8 p. m.; Martin Building, opposite Journal office, Reno, Nev.

DR. CHAS. A. COFFIN,
Dent'st
Office, Investment Building, over C. J. Brookins' store, Virginia St.; Phone Red 283.

LEGAL ADVERTISEMENTS

That thirst can be effectually quenched with a glass of

ANNIE BUSCH

For Sale Only By Bryson & Cohn, Agts

Mining Propositions Financed...

I can finance one or two first class free milling gold propositions if price and terms are right. Send full particulars to me at once.

DR. W. P. BLAKE
Springfield, Mass.
317 Main Street

THE Hudson
CARTER & DUM
Grand Theater Building, Virginia S

DENTISTS

DR. J. C. HENNESSY,
Dentist
Clinical Instructor College of Physicians and Surgeons, San Francisco; Office Second and Virginia Streets; Hours a. m. to 12 m. and 1 to 6 p. m.

DR. HARRY C. MENTZ,
Dentist
Office Room 107, Golden Building, Center street. Hours: 9 a. m. to 5 p. m.

TRAINED NURSE

MISS GEORGIANA CARROLL
Trained Nurse
Apartment D, Thoma-Bigelow Building, Reno, Nevada. Phone, Main 178.

SURVEYORS.

T. K. STEWART
County Surveyor
U. S. Deputy Mineral Surveyor. Phone, Brown 245. Reno, Nevada.

TEACHER OF MUSIC

A. T. KROLL
Teacher of Violin
Instructions Given by a Modern and Most Practical Method. A. T. Kroll's Orchestra. Music furnished for Receptions, Weddings, Balls, Concerts, and the Drawing Room. Residence, 109 Liberty Street Phone Main 518.

MRS. G. P. BLASDEL,
Concert Pianiste.
Teacher of piano playing, through the most advanced methods. All grades. Address Monroe House. Telephone Red 435.

Here's a Good Rule

Do not pay your good money for Real Estate, no matter how low the price until we guarantee the title.

Washoe Co. Title Guarantee Co.
C. L. KNOX, Manager.
218 Virginia Street. Phone, Brown 244

Perry-Erskine Co.

Complicated and Expert Electrical Work Solicited. Wholesale Dealers of the Famous

Sawyer-Mann Lamp

In All Sizes. Electrical Supplies and Novelties.

14 East Second St., Next to Journal Office

RELIABLE ASSAYS

Prompt Returns on Samples by Mail or Express.

Gold and Silver Assay .. $1.00
Copper, ... $1.00
Lead $1.00

CARSON ASSAY OFFICE
Carson, Nevada.

Cabinet Restaurant

Newly fitted throughout. First class meals served from 15 cents upward. Private boxes for ladies and parties.

J. C. MORAN, PROPRIETOR
15 West Commercial Row

COAL

ROCK SPRINGS AND CASTLE GATE
Full Weight Guaranteed and Screened
Leave Orders at Wieland's Agency, Ralston St., near Third St. R. R. Track
O. G. BENSCHUETZ,
Wholesale Dealer, Reno, Nevada
Telephone Main 851.

ATTORNEYS

W. H. A. PIKE W. D. JONES
Pike & Jones, Law Office
Rooms 1 & 2 Sunderland Building

WILLIAM NEWTON
Attorney at Law
Will practice in all courts. Office: Rooms 108 & 109 Golden Block, Reno, Nevada.

WILLIAM B. CRAIG
District Attorney
Of Washoe County has moved his office to the Court House, on Virginia Street, where he will continue his practice as before.
P. O. Box 723 Phone Black 483

W. E. F. DEAL,
Attorney-at-Law
Offices, Bank of California Building, Virginia City, Nev., and Rooms 51-52 Nevada Block, San Francisco; Will practic in all State and Federal Courts in Nevada and California, and in the United States Supreme Court.

E. S. FARRINGTON C. E. MACK
Attorneys-at-Law
Office, Ryland Block, 117 Virginia Street; Phone Black 2; Will practice in all Courts of the State and United States Courts.

DODGE, PARKER & ARNOLD,
Attorneys-at-Law
Washoe County Bank Building, Reno, Nevada.

JAMES T. BOYD,
Lawyer
Rooms 101, 102 and 103, Golden Building.

WHEN IN GOLDFIELD VISIT THE

Frisco Cafe

We Cater to All Classes

The largest and most complete restaurant in Goldfield. Will seat 84 people in comfort. We serve the best the market affords.

Fresh Fish, Crabs and Oysters Received Daily

We use Gold Band Hams, Gold Band Bacon, Kansas City meat, and serve the best meal in Goldfield for the money.

John Hamill
Goldfield, Nevada

GOLDFIELD

Why bother outfitting in Reno or other places when I can sell you

Tents, Fancy Groceries, Clothing and Mining Supplies...

Of every description at the right prices. Cut this out to help you remember the best supply house in the Bonanza Camp.

J. D. LOTHROP
GOLDFIELD, NEVADA.

Sacramento Beer Hall....

Headquarters for all Miners and Mining Promoters No Sazerac Club—Only Straight Goods.
BECKER & HUBER

THE NEW FASHION STABLES

FINE TURNOUTS, SPIRITED HORSES, NEW RIGS,
T. K. HYMERS, Proprietor
Sierra Street, Reno.

T. J. Jones & Son

Real Estate
Insurance
Money to Loan

Corner Harriman Ave. and Jackson St
SPARKS, NEVADA

NewspaperARCHIVE® NewspaperARCHIVE®

NOW SEEMS THE TIME

Bottom Has Apparently Been Reached in the Slump and Bears Have Migrated

Inactivity and quietness has been the prevailing tone in the stock market during the past week. With few exceptions prices have remained practically stationary, but we are glad to record a slightly stronger tone at the close.

In giving a resume of market conditions the writer would like to call attention to the fact that the bottom seems to have been reached on the present slump.

Investors are now quietly "buying in" the better class of stocks and the bears are pretty well quieted down. The week opened in a dull and listless manner, prices all along the line being weaker. Several leading issues took a material drop, notably North Star, Golden Anchor and Jim Butler in Tonopah and Diamondfield in Goldfield. We do not attribute this to any sort of a bear movement but rather a desire to realize on the part of those with a profit. Local trading confirms this, as the sellers rather than the buyers have been in evidence.

The Tonopah Extension has declared a dividend of 5 cents per share, payable July 1st; we believe it probable that this will be paid monthly in the future. It is rumored that Belmont will soon be added to the list of dividend payers.

Midway is one of the few showing an advance, the stock selling at $1.72 1-2, but receding on heavy selling to $1.60. This mine has shipped over $125,000 since March and will be a steady dividend payer in the near future. North Star seems to have lost inside support and receded from 75 cents to 58 cents. Work will be resumed in the immediate future. This stock looks like a purchase at the present figure. The report of a strike comes from the Golden Anchor. This property, which is controlled by the McKane interests, is decidedly cheap at the present figures and should be bought for a quick rise.

West End woke up and jumped to 99 cents, quieted down and closed at 75c.

Goldfields have remained quiet with the exception of Black Butte, which jumped from 28 cents to 39 cents bid. We especially recommend the purchase of Diamondfield, which we consider one of the best properties in the camp. This stock is altogether too cheap at the present figure.

Bullfrog stocks have been greatly in demand, advancing in nearly every instance, especial strength being shown by Bullfrog Mining, National Bank and Original.

Good reports come from the Montgomery, Shoshone, Montgomery Hill, National Bank and Monitor, in fact the entire district shows marked improvement.

The tone of the market at the closing seems stronger and a decided improvement may be looked for in the immediate future. We strongly advise the public to take advantage of the extremely low prices. The mines are constantly improving, as a glance at the ore shopment figures will show, and early and continual dividends from the Midway, Belmont, Montana and Extension will send prices much above their present level.

J. E. HALLIDAY.

Sales.	Bid.
—Golden Anchor .....$	84
1000—Jim Butler	81
1700—Blue Bull	20
—Black Ants	03
—Columbia Mt.	30
—Great Western	04
—Nevada Goldfield	30
—St. Ives	28
—Silver Pick	13
—Vernal	05
300—Jumbo Extension	13
—Dixie	20
1300—Diamondfield	43
—Lone Star	15
—Tonopah Gold Mt.	15
—Adams	07
500—Belmont	1.25
7000—Black Butte	37
—Brooklyn	01
—Big Bullfrog	08
—Bullfrog Mining Co.	95
—Blue Bell	08
—Bullfrog Comb.	06
—California	12
—Cashboy	20
—Eula	17
—Eclipse	30
—Frisco	10
—Gold D.	08
1000—Gold N.	53
—Hibernia	10
—Home	05
—Jumbo	76
—Kendall	20
—Kawich G. M. Co.	15
—L. Tonopah	3.00
—May Queen	19
6500—MacNamara	41
1800—M. Tonopah	3.00
100—Midway	1.60
—Mohawk	18
—Miz. Ex.	12
—Montana B.	10
—National Bank	42
1100—North Star	56
—New York	19
7500—O. Bullfrog	28
—Oakes	09
—O. Tonopah	38
—Potlatch	10
—Paymaster	04
1500—Red Top	38
—Rescue	07
1200—Sandstorm	36
—Tonopah Ex.	5.00
—Tonopah Mining Co.	18.00
9000—West End	78
—Wolverine	05

IN THE World of Sports

By DICK DEAN

CHICAGO, May 26—Jack O'Brien has apparently reached the stage of his career where he will soon be classed among the many first class pugilists who have appeared once too often in the ring. O'Brien for the past couple of years has been fighting regularly almost once a week on an average. He did not bar anybody. Nearly all of his bouts he won.

O'Brien claimed the middleweight championship and while in St. Louis not so very long ago had it all figured out how he would become heavyweight champion in a couple of years.

In the last few weeks O'Brien has received two serious setbacks. Young Peter Jackson knocked O'Brien out at Baltimore. O'Brien was given the decision, as Jackson landed on the Philadelphian's jaw as Jack was coming out of a clinch. Fight fans all over the country began to look up and ask what was the matter with O'Brien. Jack came back and easily outpointed Jackson, and confidence in him was partly restored.

Last week at Indianapolis, Ind., he met Hugo Kelly, and, according to the referee and the critics that watched the fight closely, Kelly clearly bested O'Brien in a ten-round bout. O'Brien has now reached the same stage in his career that Young Corbett had when he met Jimmy Britt the first time. When O'Brien was right he could make a monkey out of Hugo Kelly, as he is much too fast for the Italian. O'Brien's long ring career is telling on him. A rest may bring him back, but Jack O'Brien's claim to the middleweight championship will be taken with a grain of salt from now on.

Anybody that imagines that Mike Schreck is going to be a 30 to 1 shot when he meets Bob Fitzsimmons is going to be badly mistaken. Both men met in Chicago and posted a forfeit of $1500 to meet before the club offering the best purse for a twenty-round bout between the men.

Schreck would make Fitzsimmons guess more than any man the Cornishman ever met. Schreck in his way is as good a judge of distance as Abe Attel. He does not lead straight, but instead hooks and swings. Instead of retreating he ducks. He has never been knocked out and does more queer things in the ring than all the other fighters combined. Yet it must be admitted that Mike Schreck occasionally gets there.

Munchener Lowenbrau imported German beer on draught at the Palace. m9tf

GOLDEN GATE COFFEE

Brings good cheer to every family.

Aroma-tight tins. Never in bulk.

J. A. Folger & Co.
Established in 1850
San Francisco

Sierra Beer

is noted. It is not an experiment but the result of several years of careful study in the brewing of good beer.

Try It

RENO BREWING CO.
RENO, NEVADA

Hazen-Fallon Stage Line

BAILEY & COLTRIN, Props.

Meets No. 6 at Hazen. Two and one-half hours to Fallon. Good Comfortable coaches, good stock and daily trips, Sundays included. Fare $1.50.

GREAT FEATURE BEING PLANNED

Industrial Parade Contemplated to Assist in Carnival Festivity

Chairman Perkins of the carnival committee stated last evening that one of the notable features of the carnival would be an industrial parade. The business houses and merchants generally will be asked to represent in the street pageant. It is the purpose and intention of the committee to make Reno's first industrial parade the largest thing of its kind ever seen in the state of Nevada.

Every one in business is asked to prepare a float. It is expected that some bright and sparkling ideas will be put into execution in the parade in the way of attractive displays.

Special Rates via Southern Pacific

To Denver, Colorado, and return, $55.00, account National Electric Light Association, Epworth League, Grand Aerie Fraternal Order of Eagles, Osteopathic Association, National Encampment, Grand Army of the Republic. Sale dates, June 2d and 3d, account Electric Light Association; June 30th and July 1st, account Epworth League; August 10th, 11th and 12th, account of Fraternal Order of Eagles or Osteopathic Association; August 30th and 31st, account of Grand Army of the Republic. Going trip to commence only on date of sale. Return trip to be completed within forty days from date of sale. Stopovers will be permitted going and returning except that stopovers will not be allowed in Nevada on going trip. For further information apply to agent So. Pac. Co., or to

A. H. RISING,
Acting D. F. & P. A., So. Pac. Co., Reno, Nevada. m25toal

The Reno Nursery

Holds the agency for one of the largest and most responsible florists on the coast. Orders will be received for Decoration Day, weddings, funerals, society anniversaries, etc. Orders for Decoration Day will not be received later than Saturday, May 27. All goods will be delivered in good condition on Tuesday, May 30th. Call up Phone Main 730. 510 Humboldt St. Leave orders with C. J. Anderson or F. E. Ball. m18tf

Bargains in Shoes

Great closing out sale of women's and children's shoes at cost. Beginning Monday, May 22d, at Reno Shoe Factory, 27-29 Second street. m21w

Bank of Nevada
RENO, NEVADA

G. F. TURRITTIN.....President
M. SCHEELINE....First Vice President
P. L. FLANIGAN.Second Vice President
EUGENE HOWELL...Sec'y and Cashier
R. C. TURRITTIN.....Assistant Cashier
Directors:—Daniel Meyer, G. F. Turrittin, A. G. Fletcher, P. L. Flanigan, Moritz Scheeline R. L. Douglass, and Henry Anderson.

Paid Up Capital, $600,000

Accounts of Banks, Corporations and Individuals received on the most favorable terms.

INTEREST PAID ON TIME DEPOSITS

Buy and sell exchange on all principal cities of the United States, Canada, Europe, Asia and Africa.

Messrs. Scheeline and Osburn are resident agents for twenty-eight Fire Insurance Companies, the total assets of which are $217,640,051.

Safe deposit boxes for rent, prices according to size, varying from $3 to $12 per annum.

WE SOLICIT YOUR BUSINESS.

Savings Department

The Bank of Nevada begs to announce the opening of its Savings Department on July 1, 1905. Savings books will be issued for deposits of $1 and upwards. Address, Savings Department, Bank of Nevada, Reno, Nev

Washoe County Bank
RENO, NEVADA

Capital Fully Paid Up $500,000.00
Surplus Fund.....$100,000.00

A general Banking Business.

Exchange Department

Issue Travelers and Commercial letters of Credit, Drafts and Money Orders, available in all parts of the world.

Savings Department

Pays interest at rate of 3½ per cent per annum on deposits.

Insurance Department

Insures property against loss by fire, representing ten leading Fire Insurance Companies.

GEO. W. MAPES.....President
M. E. WARD.....Vice President
F. M. ROWLAND.....Vice President
C. T. BENDER.....Cashier
GEO. H. TAYLOR.....Assistant Cashier
FRED STADTMULLER 2nd.As'st Cashier
Directors:—H. M. Martin, D. A. Bender, A. H. Manning.
WE SOLICIT YOUR BUSINESS

Farmers and Merchants National Bank
RENO, NEVADA

CAPITAL..... $200,000

The only National Bank in Washoe County.

CORNS
REMOVED IN A FEW MINUTES
· WITHOUT · PAIN ·
OR DRAWING BLOOD.
All Diseases of the
FEET
SUCCESSFULLY TREATED.
DR. FRANKLIN
SURGEON CHIROPODIST
40 YEARS EXPERIENCE

OFFICE HOURS:
From 9 in the Morning to 9 in the Evening.

DR. FRANKLIN,
SURGEON CHIRO-PEDIST
40 YEARS EXPERIENCE
Can be Consulted at the
PALACE HOTEL

FREE

For the next five days the people of Reno will have an opportunity to consult a

GRADUATE OPTICIAN

and have their eyes examined

Free of Charge

Glasses fitted at the most reasonable prices

To those in need of glasses and cannot afford them, I will fit with a good pair of serviceable glasses.

Free of Charge

L. JACOBS
Doctor of Optics

Office hours— 9 to 12 a. m., 1 to 5 and 7 to 8 p. m. Golden Eagle Hotel, Room 18.

DIXON BROS.
Reno's Leading Butchers

We handle nothing but the best. At the present our specialty is Spring lamb. At all times we make it a point to carry fresh ranch eggs and young, tender chickens. Orders by telephone promptly delivered.

COMMERCIAL ROW & SIERRA STREET
RENO NEVADA

WILL BUY, SELL OR TRADE HORSES

Parry's Livery & Feed Stables

In addition to my Livery Stable, and Stock Yards I have opened regular Horse Trading and Sale Stables. Will hold auctions and sell on commission. If you have horses for sale or trade bring them in. If you are looking for horses, single, double, or by the carload

H. WEST, Mgr. Trading Stables.

Thieves Break Into a Home....

But who would go without a home for this reason? We will sell you a home ready made; sell you a lot on which to build a home, or sell you a lot and build you a home. Loans negotiated

CALL AND SEE US

J. C. Woodard, Arch. W. W. McGrath
J. L. Elder

WOODARD, ELDER & McGRATH
Real Estate and Insurance
Office, Rooms 8 and 9 Thoma-Bigelow Building. Phone Main 857

Golden Gate Mining Co.
Location of Mine and Works; Mono County, Cal.
Principal Office, No. 226 Virginia Street
Reno, Nevada

The Company is now arranging to enlarge its milling plant, install water power and thoroughly develop the mine having in view the immediate and continuous extraction and milling of ore, beginning with its present gasoline power three-stamp mill. The company now has partially developed a fine body of free milling gold ore extending up from the 300 foot level to the surface, and lower to an unknown depth, on which to begin operations.

To provide in part for these improvements, the company has offered for sale, in this city, 50,000 shares of its Treasury stock at a

GROUND FLOOR PRICE

A few thousand shares remain to be taken.

Golden Gate Mining Co.
226 Virginia Street

United States Smelting Co.
SALT LAKE CITY, UTAH

Lead and Copper Ores

The United States Smelting Company

Is now in the market for all kinds of lead and copper ores at Prices Favorable to Shippers

ADDRESS ALL COMMUNICATIONS
To Salt Lake City, Utah
Consign all shipments as follows: United States Smelting Co. Bingham Junction, Utah.
When shipment is made please notify us promptly and if public sampler is prefrred, Designate which one; also designate one Assayer.

Rambler
The Pioneer Bicycles

Always Ready to Ride. Sold on Easy Installments
Old Wheels Taken in Trade

Carr & Elliott Sporting Goods House
26 WEST SECOND STREET, RENO, AGENTS

A DELICIOUS MORSEL....

Boiled Ham, Boiled Picnic Hams, Compressed Ham. Prepared and Cooked Daily. Something to please the most fastidious. Ask your dealer for Pyramid Brand.

Alameda and Fourth Street...

NEVADA MEAT CO.
RENO, NEVADA

THE RIVERSIDE HOTEL

The only strictly first-class hotel in the State of Nevada. Large sunny elegantly furnished rooms. Electric lights, hot and cold running water and return call bells. Electric elevators. All outside rooms. Dining room of comfort and an unexcelled table. Situated on the banks of the Truckee river away from the noise of the city. Beautiful surroundings.

H. J. GOSSE

SOUTH VIRGINIA STREET — RENO NEVADA

THE NEVADA PLANING MILLS COMPANY...

A. Spencer, President
A. French, Vice-Prest. and Supt.

Mill and Yard, North of N.-C.-O Shops, Office Rooms 7-8 Ryland & Levy Building

LUMBER, BUILDING AND HOUSE FURNISHING MATERIAL, TURNING, SCROLL SAWING, ETC.

With all modern machinery we are prepared to turn out first class work at reasonable rates promptly

S. WILLIAMS — A. BERGMAN

...THE OWL BAR...

BERGMAN & WILLIAMS, Props.

Kellogg Whisky and Everything That Is First Class

Virginia St., Reno, Nev.

I'LL HAUL ANYTHING...

From a Grip to a Piano and Solicit a Share of Business From My Former Patrons. Phone, Main 234.

J. R. EASON, Arcade Hotel

BUYERS OF HARNESS.....

Drop in and let us talk close cash prices on strap work. Many pretty single and double driving harness to select from. Try our No 1 Team Collar. We guarantee a fit. Try our 75 cent whip.

F. W. Potter, 230 Sierra St., Reno

NEWSPAPERARCHIVE®

New Arrivals

Shirt Waists, Sweaters Skirts, Furs, Coats, Dress and Fancy Goods, Gloves, Neckwear and Trimmings Gorsets, No-Mono Hose

Sol Levy's Reliable Dry Goods and Carpet House

205 Virginia Street
Phone, Brown 143

They're Made for You

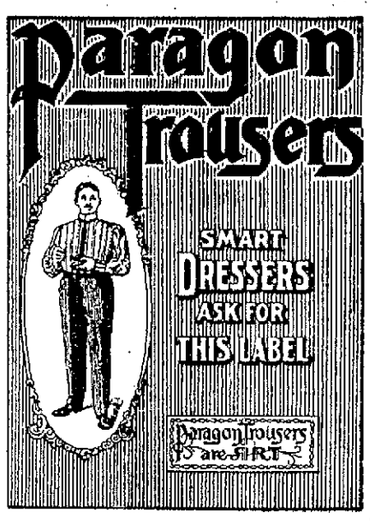

Made to fit you, and you werent measured. The fabric chosen for you, knowing your taste. The style chosen for you, knowing YOU, and you were saved all that trouble. Will you kindly trouble us to try them on?

Paragon Trousers $5 to $8
Other Good Makes $2 to $4

"Stein Bloch" and "Atterbury System"
Smart Spring Suits $10 to $30

KUHN'S ...Next Door to Postoffice

SMART SHOP FOR MEN

Frank Brothers Co.

Agents for...
Moet & Chandon White Seal Champagne...
Cresta Blanca Wines...
Bartlett Mineral Water...
Old Tyler Whisky

WHOLESALE

Wines, Liquors and Bar Supplies...

FAMILY TRADE SUPPLIED

Phone, Main 401 228 Virginia St.

A. A. Hibbard Realty Co.

106 East Commercial Row Reno, Nevada
Overland Hotel Building, Opposite S. P. R. R. Depot
Sparks Office: Harriman Hotel

Sparks Lots a Specialty Loans Negotiated
Reno Real Estate Houses Rented
Farm and Grazing Land Mining Investment

Particular attention given to management of property for non-residents.

Reno Stock Brokerage Company

We ar prepared to handle promptly all commissions entrusted to us. Buy and Sell all listed and unlisted

Tonopah Goldfield and Comstock Mining Stocks

Daily S. F. Prices by wire. Overland Hotel Building. Bedford McNeil Code.

RENO, NEVADA

Phone Red 211. Cor. Third and Ralston Streets

Buffalo Beer

Cook Springs Mineral Water, Siphon and Carbonated Beverages of all kinds. Phone Order Receive Prompt Attention.

Butte & Ramoos, Sole Agents State of Nevada

Telephone Main 451...

Frank Campbell

Just received a large consignment of new canned Fruits and Vegetables. Bishop's Preserves, Jams, and Jelleys.

Cor. Virginia and Fourth Sts. GROCER...

S. J. Hodgkinson
DRUGGIST

Prescriptions Carefully Compounded

Complexion and Sachet Powders Toilet Soaps, etc

Choice Perfumes

Virginia Street, Reno

PEOPLE'S CAUSE MAY WIN BIG VICTORY

Mayor Weaver's Veto of the Philadelphia Franchise Grab in a Fair Way to be Sustained

PHILADELPHIA, Pa., May 26—"The situation is growing brighter every minute," said Mayor Weaver today. He would not give figures nor would he go into details, but said he had received assurances from many councilmen who voted for the lease that they would support him in his veto.

There are signs that several councilmen are breaking away under the tremendous pressure from their constituents and will probably go along with Mayor Weaver.

The all absorbing question is whether Mayor Weaver will succeed in getting enough votes to defeat the bill when it comes up next Thursday for passage over his veto.

The latest record shows that the mayor has ten select councilmen and twenty members of the common council with him. He needs seventeen to sustain him in the select council and thirty-four in the common council.

Crowds followed the Mayor all day congratulating him and singing the "Star Spangled Banner," with hats removed.

The "Old-Timer" Arrives

Leon P. Malotte, alias "Skinny," alias "The Old Hero," arrived last night from Goldfield, where he officiated for the past six months as chief clerk and high cock-a-lorum of the postoffice there. His weight has increased to 96 pounds and his color is good as the result of his environment during the past half year.

Departs for California

M. E. Burns of the Calkins syndicate, who has been engaged here for several weeks preparing a write up of Nevada for the Portland exposition number of Orchard and Farm, leaves this morning for Oakland, called by the illness of his wife. Mr. Burns will return to Nevada in a few weeks.

Feels Like a New Man

Ed Freeman, night clerk of the Hotel Golden, returned yesterday from a trip to Sierra county, where he listed to the song of the murmuring pines and chased the festive summer girl through the tall timber. Ed will resume his duties tonight.

Goes to Goldfield

W. H. Robb of Susanville, Cal., an old resident of California, but now located in Goldfield, stopped off here yesterday between trains as the guest of his friend, John Reid.

Carson Will Be Entertained

Professor Mars, the aeronaut, goes to Carson today and will make a balloon ascension there Sunday.

SIBERIANS ARE STARVING TO DEATH

ST. PETERSBURG, May 27—The Russky Slovo of Moscow prints a dispatch from Vladivostok which indicates that the inhabitants of the whole maritime region in eastern Siberia, including the island of Sakhalin and the Kamtachatka peninsula, are facing starvation on account of the situation produced by the war. It says the fish supply of Sakahin was exhausted last winter and the inhabitants ate their dogs. There is no flour on the island.

Special Rates via Southern Pacific

To Bristol, Tenn., and return, account Baptist Bretheren, $84.05; Tickets on sale May 27th, 28th and 29th. Going trip to commence on date of sale and to be completed up to Chicago, St. Louis, Memphis or New Orleans not later than June 3d, 1905. Return trip to be completed up to Chicago, St. Louis, Memphis or New Orleans not later than June 30th, and remainder of trip to starting point to be completed within ninety days from date of sale. Stopovers allowed west of above points, except that stopovers will not be allowed in Nevada on going trip. For further particulars apply to agent or to

A. H. RISING,
Acting D. F. & P. A., So. Pac. Co., Reno, Nevada. m25t4

Oakland Man Located

SEATTLE, Wash., May 26—Myron Holcomb, a prominent Oakland business man, who is missing from home, was here a week ago. He cashed a check for $5 at a store where he is personally known by the manager.

Bargains in Shoes

Great closing out sale of women's and children's shoes at cost. Beginning Monday, May 22d, at Reno Shoe Factory, 27-29 Second street. m21w

On His Way to Tonopah

George C. Codding of San Francisco is spending a few days in this city. He will continue on to Tonopah.

Visiting Relatives

Miss Carrie Hoge of San Francisco is the guest of her cousin, Richard Lester.

Hot noon lunch at Becker's 15 cents tf.

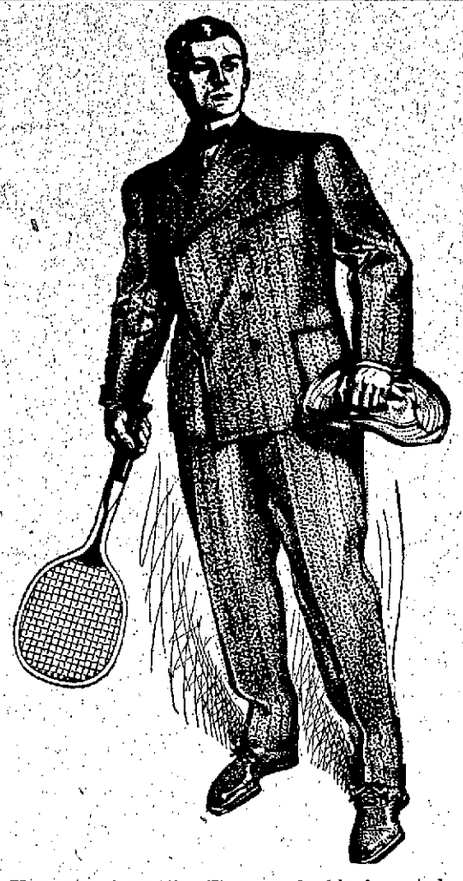

Here you have the 'Varsity double breasted suit. All the Varsity suits have three buttons, and all our sack suits are finished with vents at back or sides; the vents having either one or two buttons, to be worn open or closed as the wearer prefers.

....PRICE, $15.00 TO $20.00....

ON BEING IN STYLE

WHEN it comes to styles in men's clothes, "it takes all kinds of people to make a world."

Some make it an amusing world; they try so hard to be in style, that they are chiefly conspicuous; and ludicrous.

Some say they don't care for style, "give me good, becoming clothes; never mind the style." If they were sincere they would be pathetic; they are neither. Gentlemen are never wholly indifferent to style.

The greater majority occupy middle ground. They know that best style is never conspicuous; and always becoming. They regard clothes as more than a mere covering for the body; and they know that a man's clothes are, in a way, an expression of his taste and character.

These are the men for whom Hart, Schaffner & Marx clothes are made.

M. Frank & Co.

Handle Them In Reno

When you buy Hart, Sshaffner & Marx Clothes, consider your money on deposit, subject to your satisfaction.

EXOTIC OF FASHION FINALLY REACHES DESTINATION

Ward McAllister Greenway Lands in Tonopah Last Night Amid Wild Acclaim

Special to The Journal]

SODAVILE, May 26—Ned Greenway was here. He arrived with the Tonopah-bound crowd this morning and remained long enough to become impressed with the great Nevada desert, dash off a hastily written poem for a newspaper correspondent and say goodbye to his friends. Ned has a happy way of making friends.

Nevada air is doing him good and in the crisp evening air tonight his cheeks fairly glowed with health.

"I came to look for mines," he said to a group of old time friends at the depot, "but really, boys, my entire time has been taken up in becoming acquainted and enjoying real Nevada hospitality. You know I am naturally backward, but really I must enthuse at this outburst of good fellowship. If I do succeed in cornering the gold market at Tonopah you can depend upon it I will not get too busy to remember my Nevada friends."

Ned is due in Tonopah late tonight. The news has been telegraphed ahead and from what can be learned here he is to be tendered a reception that he will not forget soon. Thus far his trip has not been marred by even the slightest accident.

TONOPAH, May 26—Ned Greenway arrived last night. The Ward McAllister of San Francisco was garbed for the occasion in yellow-legged boots, a leather shirt and suede gloves. He was attended by a valet, garbed in conventional black.

The chivalry of Tonopah met him at the depot. Evening dress was plentifully intermingled with neglige shirts and overalls. The distinguished visitor was greeted with a salvo of side arms and popping of wine corks.

The social system of the bonanza mining camp is being revamped and great things are expected as a result of the visit by this "glass of fashion and mould of form."

Telegraph Manager Here

A. E. Roome, superintendent of telegraph of the Southern Pacific Railway, spent the evening in his private car in this city yesterday on his way to San Francisco. Mr. Roome has been on a tour of inspection of the telegraph line between Mound House and Sodaville of the Carson and Colorado.

Band Rehearsal

Tuesday evening's free open air concert to be given by the Reno Boys' Band promises to be quite a musical treat. Frequent rehearsals have been held during the last ten days and the organization is easily one of the crack musical aggregations of the west.

Does Shopping in Reno

Mrs. F. W. Richardson, whose husband will open the Lake Tahoe hotel June 1st is a guest at the Riverside Mrs. Richardson is doing shopping in this city and expects to leave for the lake within a day or two

Handy With Their Guns

George Hammond and Senator Clark have returned from a dove hunt in Long Valley with seventy-four birds to their credit.

LYON COUNTY WINS THE BOUNDARY CASE

Jury Stands Ten to Two in Famous Suit—Storey County Gives Notice of Appeal

Special to The Journal:

CARSON, May 25.—Storey County has rested its case in the suit to determine the boundary lines between Lyon and Storey county. It was in the nature of a partial victory for Storey county, for Lyon admitted Storey is entitled to eight miles of the disputed railroad track. This leaves five and seven-tenths miles is dispute.

Late tonight the case was decided in favor of Lyon county, the decision being brought in by ten of the jurymen. Storey county has given notice of an appeal and filed a bond of $1000.

WATERS OF THE RIO ARE ON THE RAMPAGE

EL PASO, Texas, May 26—The Rio Grande river has spread over the Mesilla valley north of El Paso, greatly damaging the crops. Many adobe houses have crumbled. The inhabitants have fled to the high ground.

A Santa Fe freight train was wrecked as a result of the water undermining tracks near Dona Anna. Thirteen cars went into the river.

A hundred men are working on dykes in order to protect the lower part of this city. If a break occurs the Mexican portion of the city will be swept away. The Mexicans are moving out rapidly.

Davin Case Submitted

The case of Davin against Martin was taken under advisement by Judge Curler yesterday, after the attorneys in the case had completed their arguments.

Opens at Olinghouse

Mrs. Thomas Barnes, of Sparks has opened a boarding house at Olinghouse.

Munchener Lowenbrau imported German beer on draught at the Palace. m9tf

Too Late to Classify

FOR SALE—Nevada Bank stock for sale. For particulars address P. O. box 33, Reno, Nev. m27w

HOMESEEKERS—Have your abstract of title made by the Reno Abstract Company, submit to your attorney and if he advises that the title is good it does not need to be guaranteed. m24w

HALE'S Transfer and Storage Company, packers and shippers; baggage and household goods moved and stored; furniture repairing, upholstering and mattress making a specialty; second hand goods of all kinds bought and sold; store and shop, 312 North Virginia street; phone main 650. Branch office, M. Frank & Co., 235 Virginia street; phone main 693. Hale & Kelly, proprietors. m6tf

Fairfield Heights

The Barnes & Folsom Realty Co. have purchased an 80 acre tract of land immediately south of and adjoining the F. G. Newlands tract, and city limits, which they intend to subdivide into five acre lots and then place upon the market for sale.

This property is most beautifully and healthfully situated, also having a magnificent view of both mountain and valley, being about 20 minutes walk from the Riverside Hotel. The land good and water can be supplied to all parts of the tract.

The land will be surveyed at once, and placed for sale at a rate so low that home-seekers can afford to invest.

BARNES & FOLSOM REALTY CO.

The Main Thing About Fire Insurance...

Is carrying a sufficient amount to really protect your property—for after a fire one can only accept the result.

Better see to it that you're fully insured and in a company noted for prompt payment of losses; a good reliable company—the only kind represented by us.

I. A. BONHAM & SON

Real Estate and Financial Agents

12 E. SECOND STREET, RENO
Bank of Sparks, Sparks

Reno Cold Storage Plant Now Complete

Perfect facilities for the Storage of.....

EGGS, BUTTER, CHEESE, POULTRY, BEER, Etc.

Reasonable rates per month or season.....

Reno, Power, Light & Water Co.
Office: Virginia and Second Sts.

Get a New Dress for Your Horse...

Our new stock of harness and fittings is now here. Drop in and see it.

LENT & HANSON

THE TAVERN...

Headquarters for Reno People

...Columbia, Nev.

NewspaperARCHIVE®